DOCTOR'S MURDER BAFFLES SLEUTHS

Pittsburgh Sun-Telegraph

ESTAB. 1927—VOL. 3—NO. 20 ★ TUESDAY, AUGUST 21, 1928 ★ THREE CENTS

Today

Most Important Flight.
Governor Smith's Hat.
Mongrel Success.
The Permanent 18th.

By ARTHUR BRISBANE

(Copyright, 1928)

TO THIS country the most important flight thus far made is Art Goebel's non-stop trip from Los Angeles on the Pacific to Long Island on the Atlantic. Goebel made the flight in less than 19 hours, reducing the record by eight hours.

WITH the Panama Canal we no longer send fleets around South America. Battleships go from New York through the Panama Canal to San Francisco, or vice versa, in less than two weeks.

The battleship is now a joke on which our country spends millions because those that make the battleships need the money.

The real defense and attack, as British experiments have proved, is the airship.

We know now that we could bring an air fleet from the Pacific to the Atlantic, or vice versa, for defense or attack within 24 hours.

WHEN Gov. Smith speaks to a radio audience of 70,000,000 at Albany tomorrow night, the city will be ornamented with flags and thousands of Smith admirers will be decorated with derby hats.

Derby hat wearers will notice that it is not Gov. Smith's "derby" that is responsible for his rise in the world.

That came from the mental machinery UNDER the hat. If it were as easy to imitate the head as to imitate the hat, the world would move rapidly.

THE Gov. Smith-Rev. Dr. Straton debate is off. Dr. Straton says he will not let Gov. Smith reply to him in his Baptist Church, where the Straton charges were made. Gov. Smith says, in that case, he won't notice Dr. Straton at all. The decision is wise. If you debate with a clergyman and win, YOU LOSE.

PROF. M'KENZIE, of Washington University, St. Louis, says, "The human animal today is a mongrel. He is the hereditary product of a wide variety of racial types. The sex impulse is responsible."

Fondness for travel, war, and stealing of wives by young men opposed to inbreeding, are also responsible.

PROF. M'KENZIE says truly, "Peoples as far apart as Orientals and Caucasians should not intermarry."

Otherwise the more mixed the breed the better. Greece was the most mixed race in the days of Pericles, Rome the most mixed in Caesar's time, France most mixed in the reign of Louis XIV. England is the most mixed race today, with the exception of the United States. And Japan is the most thoroughly mixed race of Asia. The right kind of mongrel wins.

DR. NICHOLAS MURRAY BUTLER, head of Columbia College and a learned man, says, "The Eighteenth Amendment must go."

Dr. Butler knows that 36 states would be required to eliminate or modify the Eighteenth Amendment. You couldn't get 36 or 26 states to vote for a change.

A PRESIDENT, opposed to prohibition, might, it is said, name Supreme Court judges to eliminate the Eighteenth Amendment along lines of the Dred Scott decision.

They might declare the amendment subversive of the Constitution. They might, but they WOULDN'T.

A "DAILY MAIL" dispatch from Hankow, China, reports that Monsignor Froewise, Catholic priest, an Austrian, 64 years old, was captured by Chinese brigands and killed by torture.

This report, horrible in this age, was only too common on the North American continent in the days of Father Marquette and earlier missionaries.

Many were the Catholic missionaries tortured by savages in those early days.

CLERGYMEN of the Episcopal church were asked, "Is prohibition a success in your locality?" Five hundred and one answered "Yes." One thousand three hundred and four answered "No."

Six hundred and forty-three think the prohibition law the best solution of the problem. One thousand six hundred and one said "No." One thousand three hundred and eighty-nine said the Volstead act should be modified. Six hundred and seventy-three said "No."

They were evenly divided on repealing the Eighteenth Amendment.

"AND the Lord said unto Cain, where is Abel, thy brother? And he said, I know not; am I my brother's keeper?" This after Cain had killed his brother.

The process was reversed in New York yesterday. Sam Goldenberg, out of work for six months, vainly begged his brother, Herman, for help. Herman refused and Sam shot him.

The brother shot by Goldenberg may recover. He says of Sam, "I regret to say he is my mother's son." The mother would regret that one of her sons had refused to help the other.

THE Peach
Wall St. Close

The Weather

Thunderstorms this afternoon or tonight; Wednesday, fair; not much change in temperature.

Have You Seen This Automobile?

THE murderer of Dr. Harry A. Dapper, of Carrick, is believed to be fleeing in the doctor's automobile—a dark blue Nash sedan, 1928 model, bearing Pennsylvania license plates 22-037.

If you see this automobile, immediately telephone ATlantic 4900, ask for the county detectives and give them the information—or telephone GRant 6500, the Sun Telegraph, and ask for the city editor.

FORNEY "TO TELL," GETS SIX MONTHS

PADLOCKS DEMANDED FOR 77 PLACES

In defiance of an alleged plot on the part of Republican ward leaders to oust him as head of the prohibition forces in the Pittsburgh district, Prohibition Administrator John D. Pennington, in Federal Court, today filed 77 padlock injunction suits against proprietors of saloons, hotels, restaurants, road houses, confectionery stores and private residences.

It is the largest number of padlock suits filed at one time in the history of the local court and, according to Administrator Pennington, the largest single batch ever filed in any court since the prohibition law went into effect. Judge Schoonmaker set October 15 as the date for a hearing.

The suits were filed before Federal Judge F. P. Schoonmaker. Under the preliminary injunctions the defendants were enjoined from permitting further violations pending final padlock hearings. The suits today do not place padlocks on the properties involved.

Saloons, hotels or stores in every section of the city are included in the 33 suits filed against persons in the city.

Twenty-three are against McKeesporters; five in Clairton; four in Glassport, and three in Hays.

Other alleged violators are in West Elizabeth, Dorseyville, Large, Braddock, McKees Rocks and Dravosburg.

Kleman's Inn, 201 Collins avenue, East Liberty, is among the well-known places mentioned in the proceedings. John P. Kleman, alleged proprietor and owner of the property, and Antol Koller are cited in the suit.

In McKeesport notable places are Port Vue, Park and Columbia hotels. The Twelve Mile House, Dorseyville, and Dimpfl's Inn, R. F. D. No. 5, Pittsburgh, are among the

(Continued on Page Two.)

Pirate-Brave Lineup

BRAVES—	PIRATES—
Richbourg, rf.	Adams, ss.
J. Smith, lf.	L. Waner, mf.
Sisler, 1b.	P. Waner, rf.
Hornsby, 2b.	Traynor, 3b.
Mueller, cf.	Grantham, 1b.
Bell, 3b.	Bartell, 2b.
Farrell, ss.	Brickell, lf.
Taylor, c.	Hemsley, c.
Brandt, p.	Kremer, p.

Game starts at 3:30.

SENTENCE FIRST IN LIQUOR RING

A. W. Forney, alleged slot machine "racketeer," the first of the 167 indicted in the Allegheny county "booze ring" to appear in Federal Court, was shown leniency by Federal Judge F. P. Schoonmaker today on his promise to tell "all he knows" of the inner workings of the ring.

Forney, who, it is alleged, controlled all slot machines in Allegheny county, was sentenced to serve six months in the Allegheny county jail and to pay a fine of $3,000—$1,000 for each of the three indictments in which he was charged with conspiracy to violate the national prohibition act.

Forney, through his attorney, Hyman D. Hirsh, pleaded no defense to the three indictments. The attorney notified Judge Schoonmaker and United States Attorney John D. Meyer, who came into court with his assistant, Ralph H. Smith, that Forney was ready to tell "everything" in connection with the inner workings of the county rum ring.

"The defendant's conscience has troubled him so since he was indicted," Attorney Hirsh declared, "that he cannot sleep. He wishes to free his mind of the load and to aid the federal authorities in any way within his power to clear up the workings of the ring."

Included among others indicted by the federal grand jury are high police officials and political leaders.

Risks Life In Fire to Save Dog

Risking her life to save her dog, "Flossie," Mrs. Marie Gratz, 48, of 1300 East street, was badly burned on the face and hands today when she rushed into the blazing kitchen of her home and rescued the animal.

Mrs. Gratz was in the backyard hanging out clothes when an oil stove in the kitchen exploded. She ran into the kitchen, untied "Flossie" and carried the dog to safety. She was taken to the Allegheny General Hospital. Firemen extinguished the blaze.

SMITH'S LEAD HERE 125 AS RURAL VOTE GROWS

Only 125 votes separate Hoover and Smith in the Pennsylvania straw vote canvass being gathered by the Pittsburgh Sun-Telegraph, Hoover, 1,715; Smith, 1,840.

And still the rural vote swings heavily to Hoover, yesterday's figures showing the Republican candidate getting 100 ballots against Smith's 69 from out-of-town communities. Including the city's totals, Hoover got 112 votes to Smith's 85.

What nation's poll indicates —Page 6. Table of votes by states—Page 3.

In the grand totals, it was shown that those who replied to the straw vote canvass gave Coolidge nearly three times as many votes in 1924 as were given to the other two important candidates, Davis and La-Follette. La Follette polled 591 votes, Davis only 235, while Coolidge received 2,216.

Women are showing a keen interest in the election this year, as is manifest in the straw vote. Women cast 854 votes for Hoover, compared with 861 cast for him by men. Smith's 1,840 votes came from 1,007 men and 833 women. Coolidge's vote four years ago showed more cast by women than by men, 1,111 to 1,105.

The considerable La Follette vote has gone, in the major part, to Smith, but there is a large shift of party allegiance to Smith from the Republican ranks. This is noticeable, particularly in the city vote, which shows a total of 1,520 for Smith and 1,254 for Hoover.

Voters in every section of the state are being requested to express their preference as between the two candidates, and the response is satisfactory and spirited.

No corner of the community is too remote to be included in the canvass, and the result of this state-wide straw vote, a part of the national poll being taken by the Hearst newspapers, is expected to be a definite indication of public sentiment to be expressed at the polls in November.

Slain Carrick Physician -:- Found on Lonely Road

PHOTOS BY PITTSBURGH SUN-TELEGRAPH.

MURDER SCENE

This pictures the spot in the Lebanon Church road where last night a stranger shot Dr. Harry A. Dapper, of Carrick, and, failing at shooting Dapper's father, drove away in the physician's auto. The body was thrown to the wayside (see cross) and the shots attracted John Smith (above), a neighbor. (Inset shows Dr. Dapper).

CRIES FOR DRINK

The victim's father, Henry J. Dapper, himself weakened in grappling with the murderer, then dragged the body to the Lebanon Church steps, where another neighbor, Eli Hallam (above), found the physician gasping his last. "Get me a drink," the doctor pleaded, Hallam said.

KIN SHOOTS WOMAN AND SELF

Shot in the mouth, and her vocal chords paralyzed, Mrs. Josephine Witkowski, 29, lay beside her year-old baby for six hours today. The child's cries led to her discovery and removal to McKeesport Hospital. In the same room of the house at 69 Ross stret, North Versailles township, Stanley Witkowski, 40, her brother-in-law, lay dead with a bullet wound in his head.

The shooting, police learned, occurred at 3 o'clock this morning, and it was not until 9 that the cries of the baby attracted neighbors. Then Mrs. Witkowski was taken to the hospital and Witkowski's body was sent to an undertaking establishment. Mrs. Witkowski wrote on a pad at the hospital that her brother-in-law had shot her.

The cause of the shooting has not been determined. Mrs. Witkowski's husband is working in West Virginia.

Examination at the hospital revealed that the bullet had drilled a hole through Mrs. Witkowski's lip, knocked out two teeth and buried itself in the root of her tongue.

Bankrupt Trustee in Contempt

Elliott Frederick, trustee in bankruptcy in many cases in this district, today was adjudged in contempt of court by Federal Judge F. P. Schoonmaker. Bail was fixed at $3,000 and he was directed to appear September 14 for sentence.

On August 2 Judge Schoonmaker signed nine orders directing Frederick to show cause why he should not be declared in contempt of court for alleged failure to make final and supplementary reports in bankruptcy cases to Watson B. Adair, referee in bankruptcy.

A hearing was scheduled for August 14 and postponed until today. Attorney Sidney Watts, appearing for Frederick, told the court that on account of a number of attorneys being out of town, Elliott could not file complete reports at this time.

Carrick Doctor's Murder Baffles

While his young widow hung weeping on his casket, county detectives today stood baffled at the mystery shrouding the murder Monday night of Dr. Harry A. Dapper, 27, 1211 Brownsville road. Dr. Dapper died early today from a shot through the groin, inflicted as he, his father and the slayer were leaving an auto near the Lebanon Church road, in Mifflin township.

While police in every direction were asked to look out for a foreigner about 35, weighing 160 pounds and six feet in height, the detectives sought by repeated questioning to learn from the dead man's father, Henry J. Dapper, vice president, Fort Pitt Brewing Company, why his son feared to go out lonely Lebanon Church road with the stranger who had called him to minister to "a sick wife."

The elder Dapper, who grappled with the murderer for possession of the gun until he was knocked unconscious with a blackjack, still lay in serious condition in his home in Clifton boulevard.

County Detectives James T. Reddington and Patrick Trainer hope to learn from the elder Dapper the specific fears which impelled the young physician to ask his father to accompany him "to a house on Lebanon Church road near Bettis Field."

DIES SPEECHLESS

Dr. Dapper's death occurred in Homestead Hospital at 6:40 a. m. today, without him giving detectives any definite statement as to why the stranger had deliberately planned his murder.

The slaying occurred in a lonely spot off the Lebanon Church road near Bettis Field. The stranger called at Dr. Dapper's office shortly before 9 o'clock with a request for the physician to accompany him to the beside of his "dying wife."

Dr. Dapper was detained a few minutes in the office while the stranger waited in the ante-room. The young physician either became suspicious of the strange man or he dreaded the lonely ride back alone, and he sought the company of a neighbor. The neighbor was not at home, so Dr. Dapper called his father, who lives a short distance away at 18 Clifton boulevard.

PICKED UP FATHER

Dr. Dapper and the stranger started out, picking up the elder Dapper en route. They rode for some time in silence, the stranger finally breaking in with "There are only a few doctors who would make a long trip like this without first getting paid!"

The journey to the site of ancient Lebanon Presbyterian Church was made by the three men in Dr. Dapper's own machine, a dark blue Nash sedan bearing Pennsylvania license plates 22-037.

When the machine reached the gravel road which turns off Lebanon road at the church, the stranger pointed to a house up on the hill. They drove 100 yards from the Lebanon road where the stranger told them to stop.

"We'll have to walk the rest of the way," he said.

The physician stopped the motor. His father opened the rear door

(Continued on Page Two.)

GREENLAND ESKIMOS HUNT HASSELL

COPENHAGEN, Denmark, Aug. 21.—(AP.)—Eskimos, sweeping along the western coast of Greenland in Davis Strait in their kaiaks, or hunting canovies, today were searching for Bert Hassell and Parker Cramer, missing American fliers.

Parties of Arctic hunters were exploring the fiords between Cape Farewell and Holstenborg in the hope that the fliers may have come down somewhere in that vicinity. Holstenborg is near Mt. Evans, goal of the airmen on their hop from Cochrane, Ont.

Acting on the request of the American legation to assist in the search for the Americans, the Greenland trading ships are keeping a sharp lookout for the airplane Greater Rockford and its crew of two.

U. S. ORDERS SEARCH

MT. EVANS, Greenland, Aug. 21.—Bert Hassell and Parker Cramer, missing American airmen lost while attempting a North Atlantic flight from Canada to Greenland, were more than two days overdue this morning and no trace of them had been found.

The failure of radio stations to pick up any trace of the missing airmen increased fears that disaster had overtaken their plane at sea.

The United States Coast Guard cutter Marion, operating in the Hudson Strait, near the projected route of the flight, was instructed to aid in the search for the missing men.

Canadian, Greenland and Danish fishing boats have joined the search at the request of the United States government.

The Canadian government, it is understood here, has requested trappers in the northeastern wilderness to keep an extra sharp watch for traces of the missing plane.

CHANCES CALLED SLIM

WASHINGTON, Aug. 21.—The crew of the Coast Guard Cutter Marion, searching off Northern Labrador for the missing airplane Greater Rockford and its two occupants, fears that the aviators have perished if they were forced down off that bleak coast. The following message was received from the cutter at coast guard headquarters here shortly before midnight:

"Taking stations on line of Hassel's flight, but no signs of him.

(Continued on Page Two.)

WHITING IN HOOVER'S POST

By GEORGE E. DURNO,
International News Service.

SUPERIOR, Wis., Aug. 21.—President Coolidge today accepted the resignation of Herbert Hoover as Secretary of Commerce and immediately appointed William F. Whiting, of Holyoke, Mass., to succeed him.

Whiting, who had arrived in Superior unknown to other members of the party, was sworn into his new post in the office of the President by the clerk of the local court who was summoned over to the postal building by Mr. Coolidge.

FRIEND OF COOLIDGE

HOLYOKE, Mass., Aug. 21.—(INS.)—William F. Whiting, whose appointment to succeed Herbert Hoover as Secretary of Commerce, is announced today, is owner and operator of the Whiting Paper Company here. He has long been prominent in Massachusetts politics, although he has never held public office.

Whiting is a close personal friend of President Coolidge and has been a guest at the White House and at the Coolidge home in Northampton.

As a delegate to the Republican National Convention in 1920 Whiting was one of the original supporters of the Coolidge boom and voted for his nomination on every ballot throughout the convention.

LOS ANGELES ORDERED TO FLY TO UNIONTOWN

International News Service.

WASHINGTON, Aug. 21.—The Navy dirigible Los Angeles was ordered by the Navy Department today to fly over Uniontown, Pa., Thursday during the dedication of the Floyd Bennett Memorial Air Field. Later in the afternoon the ship will fly over East Liverpool, O., and then return to its Lakehurst (N. J.) hangar.

A number of Army and Navy Air Corps officers will participate in the dedication of the field named for the Navy pilot, who died while taking aid to the crew of the German trans-Atlantic plane Bremen.

I SEE BY TODAY'S CLASSIFIED ADS

A bargain in a special built Locomobile.
Copper washing machine, electric sweeper, household goods must be sold.
A beautiful victrola that originally cost $275 is offered for $75.
Young white girl is wanted as mother's helper.
Brick home in Wilkinsburg, 6 rooms, modern, is offered for $7,800.
Science and manual training teachers are wanted.
Nicely furnished front room on Baum boulevard is for rent. Garage.
Nash touring car is offered in trade for a motorcycle.
Butcher and grocery fixtures are offered cheap.

For these ads complete and hundreds of other opportunities turn back to the classified ads.

4-YEAR-OLD TOT LOST AS PARENTS QUARREL

Police today were asked to look for Tony Ruthowski, 4, of 2848 Carey way, South Side, who has been missing since yesterday afternoon. It is believed the boy was taken in by neighbors while his parents quarreled at home, police reported.

SMITH RAPS WHITE, STRATON AND G. O. P.

DEFENDS RECORD IN HOT REPLY

By RAYMOND I. BORST,
I. N. S. Staff Correspondent.

ALBANY, N. Y., Aug. 21.—Convinced that he has completely shattered William Allen White's charges that he is morally unfit to be the President of the United States, Gov. Al Smith today anxiously looked forward to his notification ceremony, set for 7 o'clock tomorrow night, when he will formally launch his campaign for the presidency.

Declaring that his record "as an opponent of immorality is fixed and secured," the Democratic nominee, in a formal statement, charged that White and the Republican National Committee had pursued a "cowardly" course in attempting to picture him as a friend of the saloon, gambling and prostitution.

STRATON NOT NAMED

While the Governor did not mention the Rev. John Roach Straton by name, he told friends that his reply to White also could be taken as an answer to the New York City clergyman's charge that he was the "deadliest foe in America today to moral progress." In answering White the nominee served notice on his moral critics, as well as his Republican opponents, that he did not propose to have the issues of the coming campaign befogged by a discussion of how he voted on legislation when he was a member of State Assembly 20 years ago.

"I am glad to have this matter taken out of the whisper stage and put into the open; once and for all I shall meet it now," the Governor declared. "I regard it as purely political, and when the campaign begins I do not propose to have the issues of that campaign befogged by controversy over irrelevent things, such as the discussion of my votes as a legislator some 20 or more years ago."

White charged that Smith, when a member of the Legislature, always voted to protect the saloon, gambling and vice. Before he sailed for Europe recently the Kansas editor retracted that part of his charge relating to gambling and vice. Subsequently, however, through Henry J. Allen, publicity director of the Republican National Committee, he withdrew the retraction about gambling and prostitution.

THANKED BY REFORMER

"My record as an opponent of immorality is fixed and secure," Smith wrote in reply to White. "Publicly and by many letters in my possession, the late Rev. Canon John P. Peters, when chairman of the Committee of Fourteen, the leading anti-vice society of New York, repeatedly thanked me for my co-operation with that organization. No one in all of the 25 years of my public life has ever dared to make the vile suggestions which emanated from Mr. White, with the approval of Henry J. Allen, publicity director of the Republican National Committee."

Then the Governor trained his guns directly upon the Republican national committee. He said:

"What a cowardly course the Republican national committee pursued. It issued a slanderous statement through its official publicity bureau and then after its general publication in the s. attempted to evade responsibility by the childish a that it had been given by accident. That is not ..... play."

The Governor asserted he was confident that the people of New York approved his legislative record or they would not have elected him four times to the governorship, something that has never been done before in the state's history. He added:

EXPEDIENCY BILL

"I cannot, however, let go unchallenged the political attempt to tear down my character and reputation by seeking to align me on the side of opposition to the regulation of the liquor traffic and in favor of gambling and prostitution."

White's charge that Smith's record showed him to be a friend of prostitution drew his sharpest fire. He said this charge was based upon a bill which would have prevented the renting of a hotel room twice in one night. After pointing out that this bill, which he voted against, was first defeated and then later passed for "political expediency" by the Republican Legislature, the Governor wrote:

"On this bill and this single bill alone, William Allen White would have my wife, my children and my friends believe that in my long public career I was a friend of public prostitution."

First Pictures Show -:- Goebel and Tucker -:- Landing at Curtiss

JOYOUS WELCOME

Art Goebel (arrow points to him), and Harry Tucker, his backer, were joyously welcomed at Curtiss Field, New York, yesterday, after they had flown, non-stop, from Los Angeles in 18 hours, 58 minutes. This first picture shows them as they left their monoplane.

RECORD-BREAKERS

Goebel (right), the same young man who won the Dole prize for a Honolulu flight, and Tucker, toast each other a few minutes after they had broken the transcontinental flight record by seven hours, 52 minutes. Neither touched food during the trip.

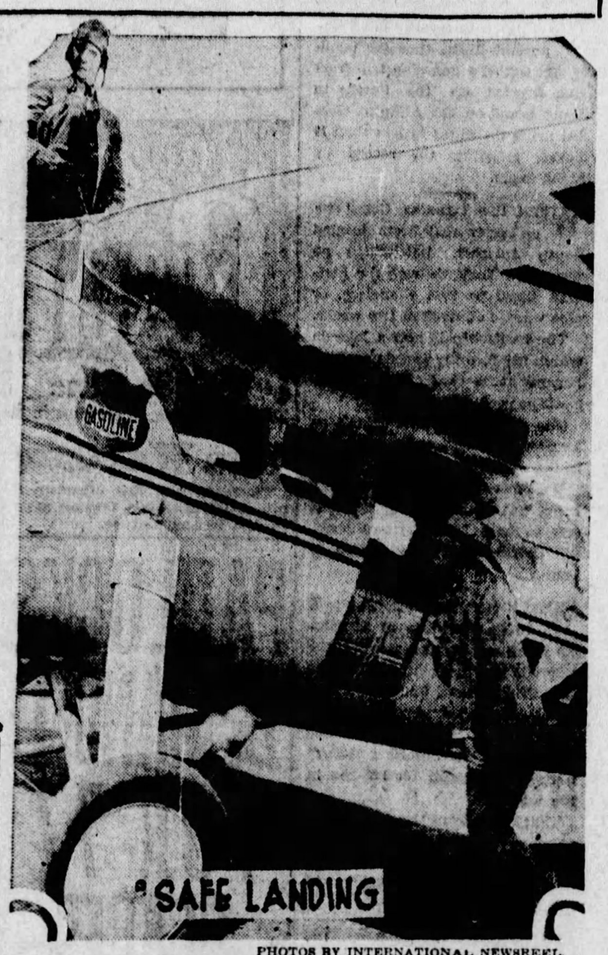

PHOTOS BY INTERNATIONAL NEWSREEL.

A SAFE LANDING

Goebel (leaving cockpit), was cheered roundly with his partner (at door of plane), as they glided onto Curtiss Field, in the most American of planes—the Yankee Doodle!

SALOONS, HOTELS, STORES CLOSED WITH PADLOCKS

(Continued from Page One.)

roadhouses to be caught in the prohibition dragnet.

PITTSBURGH CASES

Frank Peters, proprietor, 2219 Penn avenue, saloon, and William Penn Trust Company, owner.

Thomas Cubelic, proprietor, 3345 Penn avenue, saloon, and Frank Vukmonic and May Vukmonic, his wife, owners.

Carl Konecny, proprietor, 1809 Penn avenue, restaurant, and Daniel Glick, owner.

Stanley Klurrs and Joseph Krisunas, proprietors, 1613 Penn avenue, saloon, and Dr. Thomas Minahan, Timothy Minahan and Mrs. Mary Ward, owners.

Patrick Gallagher, proprietor, 1145 Penn avenue, Workingman's Hotel, and Isaac Sachs, owner.

Stanley Malonowski, proprietor, 2211 Penn avenue, store, and John Schmitt, owner.

James Bericano, proprietor, 4320 Penn avenue, saloon, and Ignacy Rodecki and Mary E. Rodecki, his wife, owners.

Katherine Rogina, proprietor and owner, 5106 Butler street, saloon.

John J. Gallagher, proprietor, 1307 Gibson street, saloon, and Susanna Boley, owner.

Antol Koller and John P. Kleman, proprietors, 201 Collins avenue, Kleman's Inn, and John P. Kleman, owner.

Frank Dombrowski, proprietor, 2222 Carson street, saloon, and Anna Margaret Newenhagen, owner.

Elmer W. Faucett and William Schwartz, proprietors, 1804 East Ohio street, restaurant and saloon, and Peter D. Marisdes, owner.

Joseph Zivic, proprietor and owner, 4741 Butler street, saloon.

Peter Balkovic, proprietor, 5104 Butler street, saloon, and Mary Haggerty, owner.

Tony Sporanzo, proprietor, 853 Progress street, residence and saloon, and Guiseppe Colassimo, et ux, and Francesco Gigliotti, et ux, owners.

Anthony Molirano, proprietor, 77 Chatham street, store and saloon, and Jenuienie Molfeano, owner.

Carl Ullman, proprietor, 614 Madison avenue, salon, and John J. Champman, owner.

Anthony Mehl, proprietor, 3224 Brighton road, Brighton Hotel, and Louis J. Stephany, owner.

Joseph Faley, proprietor, 1601 Our way, residence and saloon, and Sophie Levine, owner.

John Crowley, proprietor, 2017 Beaver avenue, saloon, and John Crowley and Bridget Crowley, his wife, owners.

E. Shaget, proprietor, 534-36 E. Ohio street, saloon, and John J. Chapman, owner.

Mike Spenar, proprietor, 5100 Butler street, saloon, and F. Cevetic, owner.

Pete Grabian, proprietor, 5110 Butler street, saloon, and Sarah Frank, owner.

Thomas Comer, proprietor, 4727 Butler street, saloon, and Louis N. Frank, owner.

William Murray, proprietor, 2228 Forbes street, store, and Morris and Jacob Scholnick, owners.

Frank Carriero, proprietor, 89 Congress street, store, and Birdie Browarsky Glick, Eva Browarsky Cohen and Mayme Browarsky Steinman, owners.

Elias Antoni, proprietor, 1218 Wylie avenue, store and Louis Kepken and Harry Kepken.

Preston Jackson, proprietor, 1302 Wylie avenue, store, and Washington Trust Company, owner.

Domenic Spartelli, proprietor, 6469 Frankstown avenue, store, and Benjamin Pearlman, owner.

Michael Dimpfl, proprietor, R. F. D. No. 6, Pittsburgh, Dimpfl's Inn, and Nikolaus Dimpfl and Michael Dimpfl, owners.

John Barone, proprietor 6444 Frankstown avenue, saloon, and Nellie B. Green, owner.

Dave Luvara, proprietor, 1720 Our way, saloon, and Thomas Larry and Rachael Larry, his wife, owners.

Joseph Goldstein, proprietor, 3901 Forbes street, restaurant, and Nathan, Louis and Joseph Bagran, owners.

M'KEESPORT CASES:

Brown Pazega, proprietor, 1401 Fifth avenue saloon, and Brown Pazega and Clara Pazega, owners.

Louis Gazdik, proprietor, 1015 Fifth avenue, saloon, and Conrad and Caroline Hausman, owners.

Fritz Unglaub, proprietor, 926-928 Walnut street, saloon, and Anna L. Weiskircher, owner.

Luke Bucher, proprietor, 623 Fifth avenue, saloon, and Adolph Goldberg, owner.

George Knapp, proprietor, 901 Fifth avenue saloon, and John Smolincky and Mary Smolincky, owners.

W. Denney, proprietor, 1049 Walnut street, Denney Saloon, and Orazio Antonio Picone and Mary Picone, his wife, owners.

John Kerston, proprietor, 102 Third avenue, store and saloon, and Bennie Weinberger, owner.

Joseph Sllan, proprietor, 733 Fifth avenue, saloon, and David Feldman and Pepi Feldman, wife, owners.

Frank Schmidt, and J. S. Stell proprietors, 1245 Walnut street, Portvue Hotel, and Frank Schmidt and Rose F. Schmidt, owners.

M. Makowska, proprietor, 703 Fifth avenue, saloon, and Sarah and Joseph Yecies, owners.

Mark Kazar, proprietor, 639 Fifth avenue, saloon, and Harry B. Klein and Morris J. Klein, owners.

Vajo Pavlovic, proprietor, 413 Huey street, saloon, and Vajo Pavlovic and Stell Pavlovic his wife, owners.

George Steponovic, proprietor, 825 Fifth avenue, saloon, and George Steponovic and Anne Steponovic, his wife, owners.

Howard Clark, proprietor, corner Fifth avenue and Riverton road, saloon and restaurant, and Henry Willis and Anne W. Willis, his wife, owners.

Susie Florchak, proprietor, 1409 Fifth avenue, saloon, and John P. Hoerr, owner.

Joe Lazar and A. Winters, proprietors, 301 Market street, saloon, and Nathan Levy, owner.

Luke Bucher and John Ochkay, proprietors, 609 Fifth avenue, saloon, and Yachie Foster, Extrx., and Chaim Foster, owners.

Michael Panich, proprietor, 1048 Walnut street, saloon, and Elizabeth Vanyo, owner.

Joseph Price, proprietor, 405 Jerome street, saloon, and Thomas Miller and Joseph Przgoda, owners.

Frank Diksic, proprietor, 1201 Fifth avenue, saloon, and George Seifert, Jr., trustee for owner.

Matt Barlec, proprietor, 407-409 Jerome street, saloon, and Mary Miller, Anton Knceruk and Michael G. Piroska, owners.

J. Filipovic, proprietor, 323 Jerome street, Park Hotel, and Josip Filipovic, owner.

George Kersey, proprietor, 311 Market street, Columbia Hotel, and George Kersey and Julia Kersey, his wife, owners.

CLAIRTON CASES:

Christine Colajanni, proprietor, 313 State street, Hugo Hotel, and L. F. Savage and B. Estelle Savage, his wife, owners.

Mrs. Anna Mosley, proprietor and owner, 348 State street, Crucible Hotel.

Jacob Theobold, proprietor, Clairton and Dravosburg road, saloon, and Minnie M. Granger, owner, and Thomas Granger, guardian.

Jacob S. Corey, proprietor, 505 State street, store, and Albert C. George, owner.

Mike Frank, proprietor, 200 State street, and Mary Gross, owner.

OTHER CASES:

Rudolph Pohe, proprietor, West Elizabeth, Pa. Jefferson Hotel, and John J. Goulding and Robert H. Goulding, owners.

Michael Seibart, proprietor and owner, 514 Monongahela avenue, Glassport, saloon.

Chas. Tomolsky, proprietor, 742 Monongahela avenue, Glassport, saloon, and Joseph B. Tomedolsky, owner.

George J. Skodol, proprietor and owner, 709 Monongahela avenue, Glassport, saloon.

Mrs. Mary Belusar and James Kendall, proprietors, 813 Monongahela avenue, Glassport, Atlantic Hotel, and Mary Belusar, owner.

Charles Dreistodt, proprietor, 352,354 Baldwin street, Mansion Hotel, and Aloysius Zupancic and Elisabeth Zupancic, his wife, owners.

Thomas Evans, proprietor, 810 Mifflin street, Hays, Union Hotel, and James Evans, owner.

Albert Shor, proprietor, 312 Baldwin street, Faulkner Hotel, and Charles Schmelta, owner.

William Carr, proprietor, R. F. D. No. 1, Indiana Twp., Dorseyville, Pa., "12-Mile House" and Michael Shepone, owner.

John Veronick and Julia Veronick, Large road, Large, saloon, and John Veronick and Julia Veronick, his wife, owners.

Steve Belent, proprietor, 28 Braddock avenue, Braddock, Braddock Hotel, and Frank Jacewicz, owner.

Gust Nazdra, proprietor, 107 Chartiers avenue, McKees Rocks, saloon, and John Darges, owner.

John Stanley, proprietor, 113 Chartiers avenue, McKees Rocks, saloon, and John S. Pajkot, owner.

J. J. Royce, proprietor, 100-102 Chartiers avenue, McKees Rocks, Enterprise Hotel, and Barnett Kominkowitz, owner.

Thomas Hufnagl, proprietor, 200 Chartiers avenue, McKees Rocks, saloon, and Ed. McDonald, owner.

Glen Abele, proprietor, River road, Dravosburg, saloon, Henry Kunkeman, Sr., owner.

ESKIMOS HUNT HASSELL

(Continued from Page One.)

Will make some sort of search, but if he is down on the water chances of rescue are infinitesimally small. No ship anywhere around here. We had a hard northwest storm Sunday and if he landed on the water it would have been impossible to last even a few hours."

The message was filed at 8:05 p. m. Atlantic time, 7:05 Eastern Standard time, or 8:05 daylight saving time.

ROCKFORD STILL HOPES

ROCKFORD, Ill., Aug. 21.—Rockford citizens today took new hope for the ultimate rescue of Aviators Bert Hassell and Parker Cramer, lost en route to Sweden, when it was learned a fleet of Canadian planes had been ordered out from Fort Burwell to search the course taken by the missing Greater Rockford monoplane.

The searching planes were ordered out last night by A. J. Wilson, head of the civil aviation branch of the Canadian department of national defense, on telephonic request of the Rockford Chamber of Commerce.

Fort Burwell is 300 miles from Davis Straits, the region from which the adventurous Rockford fliers were last heard. The fliers had agreed that in the event of trouble near the straits, they would turn back and attempt to reach Fort Burwell.

The Rockford Chamber of Commerce also cabled the Danish government asking that its ships in the vicinity of Greenland and Labrador instruct their operators to listen constantly for radio news of the aviators.

Throughout the city of Rockford there is only one topic of conversation.

"Hassell and Cramer!"

"Are they safe?"

Every family with a radio listened through the night for word of the fliers.

PEDDLER HELD IN ATTACK

David Zimmerman, notions and novelties peddler, is deaf and dumb. When housewives don't buy his wares he gets "sore," police say.

Monday Mrs. Patrick McDonough, 70, 1220 Metropolitan street, North Side, ordered him from the house. "He ran out into the yard, picked up a board and, pushing open the door, beat her on the head with it," a daughter, Mrs. Lenore Hannigan, 819 Melrose avenue, North Side, testified before Magistrate A. D. Brandon in Morals Court today.

When Mrs. Hannigan interceded Zimmerman attacked her and when Patrick McDonough, 71, her father, ran to their aid, he too was struck over the head, it was testified.

Zimmerman was held on an assault and battery charge.

MURDER IS PUZZLE

(Continued from Page One.)

and started to alight. He heard a muffled shot. Then his son cried:

"I'm shot!"

The elder Dapper grappled with the assailant in an attempt to take the gun from his grasp. The stranger pulled a blackjack from his pocket and struck him on the head.

He then re-entered the car and fled.

WALLET MISSING

When he awakened 15 minutes later he found his son lying fatally wounded, unable to speak. He dragged him to the walk of the church. Then Eli Hallam, who lives nearby, roused by the father's calls for help, found them they were rushed to the hospital.

Detectives paid close attention to the declaration of the dead man's wife that recently a foreigner's son whom he treated had died from complications of a broken arm. They also investigated the theory of robbery, particularly after it was learned that the elder Dapper had lost a wallet containing valuable papers but no cash.

Authorities believe that if they could determine the underlying fears which actuated the young physician in insisting on some one accompanying him on the mission of mercy with the stranger, they will have struck the clue which will eventually bring the murderer to justice.

County detectives learned from the elder Dapper that the slayer spoke a slightly foreign accent, that he was about 25 years old, weighed 160 pounds and was about 6 feet in height, light hair and blond complexion. He wore a brown suit and soft felt hat.

Dr. Dapper's mother and sisters are now in Atlantic City, but are expected to return to Pittsburgh immediately.

The young physician was graduated from the University of Pittsburgh medical school in 1925. For a year afterward he was an interne at St. John's Hospital. He has since been a member of the hospital's junior medical staff.

HURLED AGAINST CAR BY CRANE; IS KILLED

FRANKLIN, Pa., Aug. 21.—Unloading a car of sand at the new boys' dormitory, Polk State Training School, George Buffum, 54, former Franklin policeman, was caught by the clamshell of a loading crane, hurled against a freight car and fatally injured. He died a few minutes later.

NEW CONNELLSVILLE HOSPITAL OPENED

CONNELLSVILLE, Pa., Aug. 21.—Connellsville's new hospital, a $400,000 structure, was opened for inspection yesterday and several thousand persons passed through the building.

Link Audit And Vare Quiz

Is the hearing scheduled to open here August 27 an investigation of the Vare-Wilson contest for United States Senator, or is it a revival of the independent audit of county fiscal affairs made last year by County Commissioner Charles C. McGovern, who was then county controller?

Political leaders of the county and workers who took an active part in the Vare-Wilson campaign, subpenaed by telegram yesterday to appear before the sub-committee of the Committee on Privileges and Elections, United States Senate, are asking this question. Most of those who were ordered to appear are in a quandary as to just what is wanted and what kind of a hearing is to be held.

In none of the subpenas served is there mention of ballots, voting check lists, unused ballots, tabulation sheets or other election paraphernalia of the senatorial fight. On the other hand many of the subpenas order the recipients to bring with them data pertaining to the independent audit.

For example, Recorder of Deeds Samuel D. Foster is instructed to produce records of twice-paid tax receipts for 1926 along with records showing the sum paid and the disposition of the funds. The question of twice-paid taxes figured prominently in the audit.

The subpena served on County Controller Robert G. Woodside, asks for the Controller's report for 1926 and all records of testimony taken at McGovern's audit.

In no case has any of the county officials been ordered to produce direct records pertaining to the senatorial campaign.

The following have been supenaed:

Mayor Charles H. Kline, Joseph G. Armstrong, E. V. Babcock, Charles C. McGovern, county commissioners; J. R. Costella, deputy county treasurer; Robert G. Woodside, county controller; John Francies, county treasurer; R. J. Cunningham, of Turtle Creek; Keystone National Bank and Gottlieb Golder, secretary treasurer, and William L. Golder, manager, Pittsburgh Printing Company.

James F. Malone, president of city Council and chairman of the Vare campaign committee in the 1926 senatorial fight.

Samuel D. Foster, county treasurer then and now recorder of deeds.

W. H. Ziefel, secretary of the county committee and chief clerk in the county commissioners' office.

James E. Routley, assistant chief clerk in the county commissioners' office.

Gilbert Cloonan, chief clerk in the county Bureau of Elections office, under the jurisdiction of the county commissioners.

John Weble, clerk in the Bureau of Elections office.

Harry McCloskey, clerk in the Bureau of Elections office.

Clyde Ziefel, clerk in the Bureau of Elections office.

Arthur Strahl, former clerk in the Bureau of Elections office.

Justus Schroedel, superintendent of county buildings and chairman of the Republican committee of the Twenty-fourth Ward.

Samuel Eades, chief clerk of the Board for the Assessment and Revision of taxes.

M. Barney Cohen, an attorney.

S. J. Topley, clerk of courts.

Sol Goldstein, alderman of the Fourteenth Ward.

Pittsburgh Family in Crash

International News Service.

BALTIMORE, Aug. 21.—Five residents of Pittsburgh were taken to Johns Hopkins Hospital today following an auto crash at a downtown intersection.

They were Clyde, James, Paul and Esther Davis, of 1824 Antietam street, and Essie White, of 1706 Beaver avenue.

James Davis may have a fractured back. The others were not seriously injured.

COURT HONORS ATT'Y JACOB

Assistant County Solicitor Benjamin Lencher appeared before Judge Thomas D. Carnahan in Common Pleas Court today to eulogize William C. Jacob, assistant solicitor, who died Saturday.

Judge Carnahan announced from the bench that when court adjourned this afternoon the adjournment would be taken out of respect to the memory of Mr. Jacob whom he characterized as "an able attorney and a sterling citizen."

Son Jailed, Tries to End Life

John Van Roy Greene's mother threw herself into the path of a speeding automobile today when the steel bars of the county jail were placed between them. Constable John Reed saved her.

Greene, 27, an electrician, was ordered to jail by Judge Thomas D. Carnahan in Common Pleas Court for failure to pay his wife, whom he met through a matrimonial bureau, $35 in alimony. The mother accompanied the son to court today.

"I only make 63 cents an hour, judge," Greene pleaded. "Must I make my mother starve?"

WIFE COMES FIRST

"Your first duty is to your wife," Judge Carnahan replied. "You must pay the $5 weekly allotment or go to jail."

The mother rose.

"You can't send him to jail, judge. If you do I won't vote for you next time."

While the courtroom tittered, the mother, growing hysterical, was led to the Sheriff's office.

GIRL ABDUCTED, MOTHER FEARS

NEW KENSINGTON, Pa., Aug. 21.—Chewing gum money was all the cash Alice Adams, 16, had when she disappeared from her sister's home Sunday night, her mother revealed when reporting her absence to state police.

Mrs. F. W. Astmann, 425 Freeport street, believes her daughter did not leave of her own accord. She had been helping her sister, Mrs. H. J. Barrs, of 609 Sixth avenue, on Sunday and left to visit a neighbor. She had only 10 cents when she left the Barrs home and left behind her a purse and hat.

Alice has been working as an usher in the Liberty Theater and would have become a freshman in the local high school next month.

State Verein Meets -:- With Catholic Union -:- In Convention Here

PHOTOS BY PITTSBURGH SUN-TELEGRAPH.

AMONG THE DELEGATES

Among the delegates to the annual meeting of Pennsylvania State ection, Central Verein of America, and the Catholic Women's Union, ere Mrs. Marie Lechner, Mrs. Gertrude Klusevitz, Mrs. Mary necht and Mrs. Agnes Gaghan.

BISHOP GANNON HERE

The program was opened with a solemn pontifical high mass in St. Mary's Catholic Church, at which Bishop John Mark Gannon, of Erie, was the celebrant: Included in the vice president; Father N. F. Bey, meeting leaders were Herman Spegel, Father J. N. Post and George Fichter.

DISCUSS FAMILY

Father A. J. Kleber is welcomed to the convention by three fair delegates, Mrs. Mary Boennen, Mrs. Elizabeth Stoppe and Mrs. Marie Moebs. At the first open meeting they heard discussions on "The American Family," "Americanisation of the Immigrant" and "Social Activities."

"PERFECT HOSTS"

Father Lambert Daller, honorary chairman and member of the welcoming committee, discusses with Henry J. Beyer, general secretary, plans to act "the perfect host" to the many delegates.

HALE MIX TO COURT FOR SLUGGING WOMAN

Air-Minded Public -:- Learns About Flying -:- At Three Busy Fields

PHOTOS BY PITTSBURGH SUN-TELEGRAPH.

AIR-MINDED PITTSBURGH

Pittsburgh's three busy airports are still busier, now that announcement has been made of the new municipal airport—an announcement, incidentally, which is bringing out Pittsburgh's air-minded public to the fields. Here you see Jack Fife, auto sales manager, back at his old love at Bettis Field.

HELPED ON SITE

And here we have three of the enthusiasts who helped the Chamber of Commerce Committee select Pittsburgh's new municipal airport on Lebanon Church road. They are Raymond M. Marlier, chairman, Chamber of Commerce Aeronautics Committee; W. O. Snyder, Department of Commerce Airport Inspector, and E. L. Schmidt, engineer, County Planning Commission. They're "arguing" aviation, needless to say.

"ELBOW TO ELBOW"

When soldiers are commanded to place "elbow to elbow" it's a tough time for Lieut. Don. Fleming, Three Hundred and Twenty-fourth Observation squadron. He was snapped at Rodgers' Field standing between his brother officers, Lieut. R. B. Brown and Capt. J. J. (Jack) Feery. He's said to be the smallest licensed pilot in the Army Reserve Air Corps.

OUT FOR A SPIN

Flying is not a man's game, opined Mrs. E. J. Marshlewitz at Mayer Field, Sunday She is shown here with her husband and Fred Stewart just after Pilot Eddie Schultz, chief instructor of Mayer Aircraft Corporation, had taken them for an aerial joy-ride. "Why," she asks, "can't a woman pilot as well as a mere man?"

Hearst Prize

HEARST TRANSCONTINENTAL TROPHY

And while we're discussing flying in Pittsburgh, there are several local aviators in the try for the George Hearst trophy for the pilot who makes the best time between New York and Los Angeles next month. Among local fliers are Col. William Thaw, war-time ace, Capt. Jack Morris, Lieut. Robert E. Dake, Lieut. Theodore Taney and J. Warren Smith.

MIX HALED TO COURT FOR HITTING WOMAN

LOS ANGELES, Aug. 21.—(AP.)—Faced with two charges of battery as a result of his fight with Will Morrissey, film comedian, last Saturday night, Tom Mix, cowboy film star, today promised Morrissey "a real fight when the matter comes up in court."

Warrants against the actor were preferred late yesterday by Miss Midgie Miller, Morrissey's wife, who claims she also was marked in the encounter, which occurred at a housewarming at Playa Bel Rey, attended by many film notables.

She wore a bandage over the left eye when she appeared at the prosecutor's office. Her husband, she said, was in bed recovering "from the booting Mix gave him." She said Morrissey suffered slight concussion of the brain.

Mix announced through his attorney that he would appear today for arraignment and to answer the charges.

"Morrissey will find us ready for a real fight in court," the attorney said. "We will be ready with both guns when the time comes so that the truth about the whole matter will be known ultimately."

Mix attributed the charges filed against him to a desire for publicity.

SAYS MIX KICKED

Miss Miller alleged Mix made an unprovoked kicking attack upon her husband, after he had handed the screen star some "left-handed compliments." She alleged she was assailed when she went to his aid.

Morrissey attributed the star's display of temper to a "wise-crack" the comedian made about the future of Mix and his famous horse Tony in the talking movies.

"Tony can snort, but what can you do?" Morrissey said he asked Mix.

The Morrisseys were arrested immediately after the fight on charges of drunkenness, to which they pleaded not guilty yesterday. Their trials have been set for Wednesday and Thursday.

Mix denied he started the fight, and said he battled only in self-defense, after the comedian became abusive. He denied he struck the woman.

Goebel Is Favored To Win

NEW YORK, Aug. 21.—"Yankee Doodle," the airplane in which Art Goebel cut eight hours off the coast-to-coast flying record and became the first person who ever made a non-stop flight from the Pacific to the Atlantic, was being given preliminary touches today in preparation for entry in the trans-continental derby, which will start here on September 12.

Yankee Doodle, following the feat which was culminated yesterday when the plane landed at 11:04 a. m. after 18 hours and 59 minutes in the air, was favored today to win the trans-continental derby which is attracting interest among aviation enthusiasts.

Goebel and Harry Tucker, California sportsman and backer of the flight who was a passenger, were resting today after their trip.

MOTHER PROSTRATED BY DROWNING OF BOY

SHARON, Pa., Aug. 21.—Mrs. Catherine Reibley, mother of Edward C. Reibley, 11, who was drowned Saturday when he sought to recover a $2 bill dropped in the Shenango River by an unidentified woman, is confined to her home as a result of the death of her only son.

ANTHRACITE "REBELS" NAME NEW OFFICIAL

SCRANTON, Pa., Aug. 21.—(AP.)—John Hermansen, of Alden, Pa., was named vice president of the so-called insurgent group of miners in District No. 1 at a meeting of the executive board yesterday. He succeeds George Isaacs, of Wilkes-Barre, resigned.

CYCLE PATROLMAN RUN DOWN BY TRUCK

Motorcycle Patrolman Henry Cox, 30, of Yew street, reporting at the North Side Station, was injured today when his motorcycle was struck by a truck driven by David Shirkey, 19, of 2367 California avenue, at Perrysville avenue and Venture street. Cox was taken to the Allegheny General Hospital. He is believed not seriously hurt. Shirkey was arrested.

Pittsburgh Sun-Telegraph

TUESDAY, AUGUST 21, 1928

Nation-Wide Straw Vote Grows With Hoover Keeping in Lead

States	Hoover Men	Hoover Women	Smith Men	Smith Women	Grand Hoover	Total Smith	Coolidge Men	Coolidge Women	Davis Men	Davis Women	Elec. Vote
Alabama	123	32	286	32	155	318	26	25	255	30	12
California	7,252	8,171	6,675	5,181	15,423	11,856	7,470	5,561	1,487	1,021	13
Colorado	.....	.....	.....	.....	7,411	9,340	.....	.....	.....	.....	6
Connecticut	317	140	308	187	457	495	411	186	114	70	7
Delaware	1,109	506	567	185	1,615	752	1,096	437	394	127	3
Florida	628	86	477	134	714	611	261	16	616	133	6
Georgia	4,688	1,541	6,418	1,946	6,229	8,364	1,658	521	5,020	633	14
Illinois	7,382	6,892	6,970	5,394	14,274	12,364	8,794	7,642	4,525	3,901	29
Indiana	1,977	1,817	1,888	1,096	3,794	2,984	2,234	1,806	1,406	786	15
Iowa	268	148	157	77	416	234	212	127	125	68	13
Kentucky	1,638	1,672	1,561	1,529	3,310	3,090	1,554	1,507	1,533	1,488	13
Maine	1,967	871	1,025	411	2,838	1,436	2,333	945	582	192	6
Maryland	5,262	1,862	4,722	1,209	7,124	5,931	4,709	1,451	3,070	877	8
Massachusetts	3,254	1,628	6,276	2,399	4,882	8,675	4,492	2,029	2,444	1,561	18
Michigan	1,355	1,748	1,338	1,011	3,103	2,349	1,688	1,398	520	266	15
Missouri	193	161	102	87	354	189	185	159	122	79	18
Nebraska	1,422	1,115	1,484	841	2,537	2,325	1,444	967	1,121	734	8
New Hampshire	2,082	1,280	960	431	3,362	1,391	2,343	1,290	581	360	4
New Jersey	137	67	374	202	204	576	120	44	211	91	14
New York	16,372	13,691	18,978	11,020	30,063	29,998	16,907	11,651	10,741	6,947	45
North Carolina	102	37	95	34	139	129	71	15	136	29	12
Oregon	168	18	100	8	186	108	201	21	43	3	5
Pennsylvania	861	854	1,007	833	1,715	1,840	1,105	1,111	148	87	38
Rhode Island	1,479	403	2,237	839	1,882	3,076	1,843	714	1,340	494	5
South Carolina	124	52	264	88	176	352	.....	.....	.....	.....	9
Tennessee	828	128	833	92	956	925	829	63	810	117	12
Texas	1,452	609	1,528	480	2,061	2,008	.....	.....	.....	.....	20
Vermont	1,462	696	426	250	2,158	676	.....	.....	.....	.....	4
Virginia	304	70	449	78	374	527	194	38	143	127	12
Washington	1,745	1,423	1,944	550	3,168	2,494	1,845	1,261	287	190	7
Wisconsin	2,989	2,284	4,321	2,759	5,273	7,080	3,329	2,172	699	382	13
Totals	68,940	50,002	73,492	39,383	126,383 HOOVER	122,493 SMITH	67,354	43,157	38,563	20,793	

Note—In the Wisconsin and Pennsylvania returns above, the smallness of the Davis vote was due to the heavy La Follette vote in those precincts, four years ago. The La Follette vote in these districts appears to be going largely to Smith.

SLAIN DOCTOR'S FATHER TOOK GUN ON TRIP—EMPTY

"My finger got caught behind the trigger of the slayer's gun or I would have been murdered, too," related Henry A. Dapper, vice president of the Fort Pitt Brewing Company, in an interview at his home today following the murder of his son, Dr. Harry R. Dapper, of Carrick, and an attempt to his own life last night in Mifflin township.

The father is suffering from lacerations of the head, bruises and shock as well as loss of blood sustained in a last-minute attempt to save his son's life by submitting to a blood transfusion.

He is 65 years old and is weak following his experiences with the killer. As he told his story, however, quietly, sadly at first, he rose up in bed and clenched his fists as if he wished another chance at his son's slayer.

"I went along with Harry because he said he did not relish the long lonely ride back from Mifflin township where the stranger was taking him, presumably to attend a dying wife. I took an old revolver I've had in the house for years, but not because I suspected all would not be well. I just don't know why I took the weapon—it wasn't loaded. It hadn't been for years.

BATTLE FOR LIFE

"The stranger rode in the front seat beside my son and I climbed into the back. We rode in silence for a long time. Then the stranger remarked: 'There are only a few doctors who would make a long trip like this without getting paid first.'

"Neither my son, nor I replied, and we continued out the Lebanon church road. Near the church, the man directed my son to turn into a dirt road. We had gone but a short distance when he pointed out a house, explaining we would have to continue on foot.

"As Harry stopped the car, I heard a muffled shot and my son gasped: 'I'm shot.'

"I was stunned for a moment—then I grabbed the man by the shoulders, calling to Harry to get out of the car. The stranger fought like a madman and I felt the muzzle of the gun against my side. I twisted and shoved the gun away, trying to take it from him, but my finger got caught in back of the trigger—just in time.

"He pulled the trigger, but the hammer was not released because of my finger and both of us fell out of the machine in the struggle. I managed to get my gun out of my pocket, but it was useless without cartridges, so I tried to hit the man on the head.

SENT TO HOSPITAL

"He hit me on the side of the head then and I felt a little weak. After that I felt him hit me again and this time I became unconscious.

"When I came too, I found Harry sitting along the side of the road doubled up and I ran for help. The car was gone and so was the stranger. People came in from the main road and took us to the hospital.

"It was a terrible thing," he concluded, a fierce look in his eyes. "If only my gun had been loaded. . . ."

Shoots His Wife, Kills Himself

JOHNSTOWN, Pa., Aug. 21.—Gaining entrance to the bedroom of his estranged wife by climbing up over a porch roof, Charles Wertz, 30, an electrician, shot and severely wounded Mrs. Thelma Wertz, 26, as she lay asleep, and then committed suicide by firing a bullet through his head.

The double shooting took place here early today at the home of Mrs. Wertz's father, Charles Leibfreid, with whom she had been living since separating from her husband several weeks ago.

Awakened by the shooting, the parents of Mrs. Wertz found the son-in-law dead and their daughter dangerously wounded. Jealousy is believed to have prompted the shooting. Mrs. Wertz has relatives living in Pittsburgh.

CREDIT ASSOCIATION HERE LARGEST IN U. S.

Pittsburgh has the largest Retail Credit Men's Association in the United States—928 members, President Leon Michaels announced at a meeting in William Penn Hotel yesterday. The following nomination committee was elected: C. E. Young, C. M. Dignal, J. A. Brown, Dr. G. C. Knoedler and B. J. Lindberg. Officers are to be elected next month.

6 KILLED, $1,000,000 DAMAGE IN TORNADO

ST. PAUL, Minn., Aug. 21.—(AP.)—Two tornadoes took six lives, injured more than three score persons and caused property damage estimated in excess of $1,000,000 in Southern Minnesota and Northern Iowa late yesterday.

Austin, Minn., was the community that suffered heaviest. Three were killed there, more than 50 persons were injured, and business buildings and residences were wrecked.

A fourth Minnesota casualty was near Glenville. Two women lost their lives at Twin Lakes, a resort near Rockwell City, Ia.

The known dead are:

August Newbauer, automobile mechanic, and Harold Baumgartner, 12, both of Austin; and Laverne Roberts, of Nora Springs, Ia., all killed at Austin.

Mrs. Chris G. Hagen, at Glenville, Minn.

Stella Powell, of Traer, and Mrs. George Steer, 50, of Havelock, killed at Twin Lakes, Ia.

LEGION PATROLS

One hundred members of the American Legion aided Company H, Minnesota National Guard, in patrolling the streets of Austin today as a recheck of the damage was started after a night of darkness, due to failure of power lines.

Fifteen injured at Austin required hospital treatment. Three are not expected to recover.

The Minnesota tornado apparently started in the vicinity of Emmons, in Freeborn county, near the Iowa line. It swung northeastward, missing Glenville and working its way into Austin, and then turned to enter Iowa.

As the tornado swept on toward Austin, farm buildings and crops were crushed. A heavy rain followed.

Pa. for Smith—Raskob

International News Service.

PHILADELPHIA, Aug. 21.—Declaring that Gov. Smith will carry Pennsylvania because the labor element of the state is dissatisfied with prohibition and wants beer, John J. Raskob, chairman of the Democratic national committee, at a luncheon here yesterday, said that the youth of the land is going to the dogs because of prohibtion.

If prohibition continues in this country, said Raskob, the nation will be in a worse state than Russia before very long.

Samuel Rea, former president of the Pennsylvania Railroad, will head an independent group of normal Republicans to promote the Smith campaign, it was announced at the luncheon.

Pittsburgh Natives :-: Instruct the Nation :-: In This and That

SUCCESS!

"Local boys" and girls make good all over the country. Arthur W. Thompson, for instance, once president of the Philadelphia Company, now bosses the United Gas Improvement, of Philadelphia.

PITTSBURGH ADJECTIVES

In literature, Mary Roberts Rinehart, erstwhile Sewickley citizen, writes best-sellers, read around the world, and strengthens Pittsburgh's reputation in the world of letters.

ENLIGHTENS BROADWAY

New York has borrowed Bishop Francis J. McConnell, of the Methodist Episcopal Church, from Pittsburgh, the better to appreciate his keen, broad-minded preachings, always appreciated here.

IN HOLLYWOOD

In the movies we're represented by the demure and comely Lois Moran, once a student at Mt. Mercy Academy. And can Hollywood be blamd for having such a high estimate of Pittsburgh pulchritude?

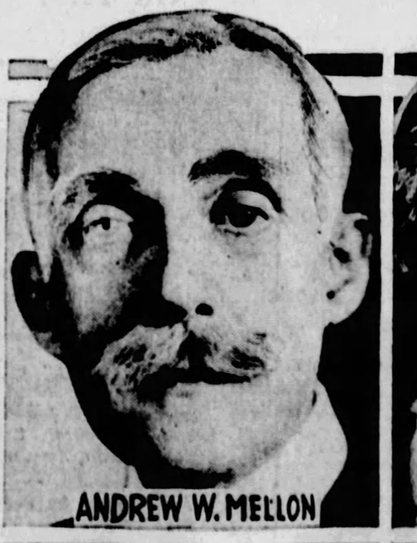

CURRENCY KING!

It's rather verbose to report that Andrew W. Mellon, financier, has spent the last seven years in Washington teaching Uncle Sam to create two pennies where but one blossomed before.

REMEMBER?

On the legitimate state, Henrietta Crosman, who learned to emote with the famed Davis Stock Company here, now troupes with Minnie Maddern Fiske. Both were seen here in "Merry Wives of Windsor."

WAR VETERAN GROUPS NAME REUNION HEADS

QUITS JOB FOR BELGIAN CROESUS; NOW SHE'S OUT

NEW YORK, Aug. 21.—(AP.)—A Wall Street stenographer who quit her job to follow the fortunes of the late Alfred Loewenstein was back home again today—just a stenographer looking for a job.

Miss R. Van Name was employed by the banking firm of Albert Emanuel & Co. last May when the Belgian millionaire came to this country. He visited the offices of the banking firm on several occasions, and, although he had brought several secretaries with him from Belgium, he found himself in need of one more. He asked Miss Van Name to take some dictation and was so pleased with her work that he used her services repeatedly and when he returned to Europe offered to take her with him.

Miss Van Name, who before had never been very far from her Staten Island home, gladly accepted. Then followed a short period in which, as a member of the spectacular millionaire's staff, she accompanied him about Europe in automobiles, trains, yachts and airplanes.

It all came to an end, however, with the death of Loewenstein from an airplane while flying over the English Channel. Yesterday Miss Van Name returned on the Cunard liner Franconia.

She said she was not a passenger in the Loewenstein plane at the time of the financier's death and knew nothing of the circumstances.

MACKRELL PASSES LAW BOARD'S EXAMINATION

Register off Wills Joseph N. Mackrell, who after the hours spent in his office completed a law course at the University of Pittsburgh, has passed the state law examining board examinations, it was announced yesterday. Mackrell was one of a class of 70 who took the state examinations. He will now be eligible to apply for admission to practice in the various courts.

WOMAN CUTS FACE BY FALL ON STREET

Falling to the street at Second avenue and the South Tenth street bridge, Clara Nagle, 55, of 1004 Fifth avenue, suffered a lacerated chin late yesterday. After receiving treatment at Allegheny General Hospital she was take to her home.

UNITS APPOINT OWN LEADERS FOR PICNIC

Many United States veteran organizations today announced committees who will be in charge of the various unit activities at the grand reunion picnic next Saturday at Kennywood Park.

Plans for the grand reunion, which will celebrate the passing of the tenth year since American veterans were fighting so desperately in France, are being rapidly completed. In addition to those who fought in every American war since the Civil War, Red Cross nurses, Army nurses and Salvation Army lassies in uniforms will be all about, ministering to the boys as they did 10 years ago.

Committees announced Monday:

GRAND ARMY

George I. Rudolph, department commander; Col. Samuel O. Evans, Maj. A. B. Hay, Isaac Bliss, Col. W. T. Powell, William W. Hunnewell.

BOLO CLUB

Composed of veterans who served in the Philippine Islands. Harry Thomas, Joseph Filbert, Fred Oglesby, Frank McClain, George Crawford.

SPANISH WAR VETERANS

J. Clark Mansfield, department commander; Gilbert C. Cloonan, quartermaster's department; Frank Ramsey, vice president; Harry W. Stuchell, Hunt Camp; Walter Johnston, Shrodes Camp; James J. Clevenger, Hullings Camp; Joseph M. Reckley, Gregg Camp; Frank Graham, department adjutant; Thomas A. Coleman, county president; A. H. Sunderman, treasurer; Benjamin Lambert, Allen Camp; John C. Kirchner, Rutledge Camp; Charles P. Gallagher, Glenn Camp; James C. Murray, Davis Camp.

VETERANS FOREIGN WARS

C. E. Dailey, chairman; J. E. Robinson, the Rev. F. C. Frommhagen, Frank O. Gangwisch, T. W. Moody, G. W. Anderson, William P. Yocum, Clifford B. Wilson, S. S. Abbott, John C. O'Donnell, George F. Haberman, E. S. Stockton, J. J. Pirt, Daniel C. Smith, Ambrose L. Ferrar, R. G. Miller, John G. Schamberg, W. D. Wilson, John Cribbs, W. H. Buening, Charles E. McMillin, R. G. Fawcett, Kenneth Buffington, J. M. Stack, M. T. MacMuldrow, T. A. Mullee, Iros W. Grimm, A. T. Yahres, R. E. Gibson, Joseph F. Herrman, Robert Fawcett, E. C. Jenkins, J. N. Calvert, Dr. J. A. Munster, Mike Breen, A. J. Edwards, Lloyd Hayden, John Allen, Harry Buch, W. J. Kellar, Lawrence Hartig, John E. Hays, Fred R. Clague.

LEGION OF VALOR

Composed of ex-service men who have received the Congressional Medal of Honor or the Distinguished Service Cross.

John H. Kennedy, Benjamin Prager, Matt Railovich, Ray G. Rowbottom, Patrick McDermott, George H. Kller, Charlie Inks, Judge Harry H. Rowand, John Dixon, John H. Shenkel, Robert Cain, Robert G. Woodside, Daniel McSweeney.

COMPANY E, 111TH INFANTRY

Benjamin Prager, William Altman, Erie Langbein, Guy Myers, Jack Rose, Earl Cunningham, Roy Zimmers, Rosco Waugamann, Joseph Schwartzer, William McIntyre, George Kelley, William Johnston, Ray Conrader, Butch Bayne, Harry Stewart, William Jackson, David Kelley, Edward Opeldoeple, Ray Rowbottom, William Beltz, William Kirkwood, William Hopkins, Frank Turanek, John Elffler, William Lane, William McKeag, C. M. Steeb, Mike La Celle.

DISABLED VETERANS

T. E. Duer, Walter Kelly, T. A. Muller, William Sullin, John McCaffery, Vincent Sully, E. L. Cline, Raymond Hay, Joseph Yosolovitz, James Roberts.

AMERICAN LEGION

District commander — Charles G. Lane, Jr., Thirty-second Congressional District; John J. Deller, Thirty-third Congressional District; William M. Hague, Thirty-fourth Congressional District;; S. A. Waddell, Thirty-fifth Congressional District; George Grim, Thirty-sixth Congressional District.

EIGHTIETH DIVISION

Judge D. Paulson Foster, N. H. Burghammer, George Bye, Edward Gleeson, M. J. Thomas, C. Rectenwald, W. L. Fleming, Foster J. Madden, Burg C. Clark, H. O. Hill, R. L. Martin, P. F. Rodgers, John Vachetta, R. P. Loeffler, Robert E. Daume, E. L. Kornfelder, R. J. Meyers, James J. Pirt, G. J. Klier, E. J. Baessler, Samuel Evans, J. P. Larkin, W. B. McFall, J. P. McNulty, John A. Burke, O. K. Fry.

all $22.50

Richman's Clothes

The immense resources and the ceaseless care and effort employed by the Richman organization in making Richman's Clothes not only assure you of satisfying quality, but the greatest money's worth you have ever found in a suit of clothes. Only the economies of huge production, direct-from-factory sales, and the efficiency of Richman stockholding employes could produce so much real value to sell at $22.50.

The price of any suit, topcoat, or tuxedo suit you select from our big stocks is only

$22.50

Nothing reserved—Nothing higher
No charge for alterations

Established 1879

TROUSERS

Men who need extra trousers, to match a good coat, or for work or knock-about wear, will find the greatest variety for selection at Richman's—the greatest values. Our factories produce several thousand trousers daily—our stocks are always complete—fine cassimeres, worsteds, twists and cheviots in every wanted shade and pattern—and in every size.

Three attractive price ranges—$3—$4—$6

JUST ONE RICHMAN STORE IN PITTSBURGH

The Richman Brothers Company

Johnstown Store, 538 Main Street.
Wheeling, W. Va., Store, 1217-1219 Market Street.
New Castle Store, 131 E. Washington Street.

221-223-225 Fifth Ave.
BETWEEN WOOD AND MARKET STS.

OPEN SATURDAY EVENINGS UNTIL 9 O'CLOCK

For *fresher* Groceries

Buy at A&P

On account of rapid movement, merchandise purchased at A & P stores is always fresh and obtainable at lower prices

BREAD Home-Made large loaf 10c

Butter Brooks' Pride finest creamery lb roll 53c
Cheese Cream or Brick lb 35c
Bacon Sunnyfield Sliced Rindless ½ lb pkg 20c

Heinz Rice Flakes . . 2 pkgs 25c
Muffets There's a meal in a muffet 2 pkgs 25c
Post Toasties The wake-up food pkg 8c

Specially Priced Till Thursday

C & C Ginger Ale 2 bts 25c
Was-Cott Ginger Ale 3 bts 25c
P & G Soap 10 cakes 34c
Gold Dust package 25c
Fairy Soap 6 cakes 25c

THE GREAT ATLANTIC & PACIFIC TEA CO.

LINDBERGH

WILL WRITE ON AVIATION

Every Sunday

Starting Next Sunday, August 26th

In The

PITTSBURGH Sun-Telegraph

Be Sure to Get Your Copy!

OUTINGS

SUNDAY, AUGUST 26th

$3.50 Round Trip

CLEVELAND BASEBALL

Cleveland vs. New York

Enjoy 50-mile ride on Lake Erie on C. & B. T. Co. Steamer. Fare 50c round trip from Cleveland.

$1.75 Round Trip

New Castle or Youngstown

FAST SPECIAL TRAIN (Eastern Time)
Leave Pittsburgh .....7:30 A. M.
Returning
Leave Cleveland .....7:00 P. M.
Leave Youngstown.....8:55 P. M.
Leave New Castle.....9:15 P. M.
Proportionate Fares from Principal stations, McKeesport to New Castle.

$1.50 Round Trip

ELLWOOD CITY

Lv. Pittsburgh .....7:45 A. M. (E. T.)
RETURNING
Lv. Ellwood City 6:38 or 9:33 P. M. (Eastern Time.)

LAKE ERIE RESORTS

Round Trip $2.75 — Ashtabula, Ohio; Ashtabula Harbor, O.

$3.00 — Conneaut, Ohio; Springfield, Pa.; North Girard, Pa.; Fairview, Pa.; Swanville, Pa.; ERIE, PA.

FAST SPECIAL TRAIN
Leaves Pittsburgh 7:00 A. M. (E. T.)
Returning
Lvs. Erie.....6:50 P. M. (E. T.)
" Swanville .....7:05 "
" Fairview .....7:15 "
" North Girard .....7:25 "
" Springfield .....7:35 "
" Conneaut .....7:45 "
" Ashtabula Har. 7:50 "
" Ashtabula .....8:10 "
Proportionate Fares from Principal Stations, McKeesport to New Castle. Tickets on sale in advance valid in coaches.

CONSULT TICKET AGENT

PITTSBURGH & LAKE ERIE

SEASHORE VACATION

16-DAY EXCURSION

To Atlantic City, $15.00

and other Jersey Coast resorts

Excursion leaves August 30. Returning on any train within 16-day limit.

An opportunity to take a vacation trip to the seashore at moderate cost. 16-day round-trip excursion tickets are sold to Atlantic City, Ocean City, Wildwood, Stone Harbor and Cape May. Price includes free baggage transfer and taxicab in Philadelphia. Stop-over accorded on return trip in Philadelphia, Baltimore and Washington without added cost. Pullman, Coach and Dining Car Service.

For reservations or information, phone the Travel Bureau, 508 William Penn Way — Atlantic 3045 or Station — Smithfield & Water Sts. Court 3220

JOSEPH P. TAGGART
Asst. Gen. Passenger Agent
639 Union Trust Building.
Phone: Court 3220.

BALTIMORE & OHIO

OVERNIGHT EXCURSION

Detroit, Mich. AND RETURN $6.00

Toledo, Ohio AND RETURN $5.25

Saturday, August 25th

Eastern Standard Time

Leave Pittsburgh 8:00 P. M. Returning, Leave Detroit, Sunday, Aug. 26, 9:00 P. M.; Toledo, 11 P. M.

Ample room for everybody and a full day to view the many interesting Toledo and Detroit Features.

Tickets on Sale in Advance

City Ticket Office, 508 William Penn Way, and Depot, Smithfield and Water Streets

Baltimore & Ohio Railroad

BIRTH GIVES JAIL EXTRA PRISONER

There are 521 prisoners in the county jail today, where yesterday there were only 520. And there was no commitment in the office of Warden John McNeil to account fr the extra.

Clara M. Smith, 32, committed to jail August 9 on a misdemeanor charge brought by her mother-in-law, gave birth early today to a bouncing girl in the jail hospital. Jail Physician C. G. Ellis officiated.

Under the law a woman anticipating a visit from the stork must be sent to the hospital. Matron Mary Henneshagen, however, was informed by the Smith woman yesterday that she did not anticipate a call from the long-legged bird so soon.

Both mother and babe are doing nicely.

Mrs. Smith, unable to raise $1,000 bail, has been in jail since August 9. She had been surrendered by her bondsman, Richard Shultz, a Wilkinsburg carpenter, who originally had signed her bond last June.

In a divorce libel by her husband, Randolph P. Smith, 481 Ella street, Wilkinsburg, a barber, J. E. V. Wentz, Indiana, Pa., was named. Judge James M. Gray, in Common Pleas Court, granted the husband a divorce.

$200 STOLEN FROM PARKVIEW AVE. ROOM

James Connors, 3221 Parkview avenue, reported to the police that $200 had been stolen from his room during his absence last night.

FRIEND'S COUPON DAY

IN OUR AUGUST FURNITURE SALE

Clip the Coupons and SAVE!

Choose the articles you need! Clip the coupons; come to our store tomorrow and "Cash-In" on EXTRA August Sale Savings! The value of each coupon is plainly marked! You know how much you can save! The coupons must be presented! Small deposit delivers any Coupon Special—pay the balance in easy payments!

This Coupon Worth $40 Tomorrow!

$169 Living Room Outfit Complete With 9 Pieces

Everything shown included to complete a modern, beautifully furnished living room! 9 pieces at a remarkably low price! In addition to the smart 3-Piece Serpentine Front Jacquard Velour Suite (Davenport, Arm Chair and Wing Chair), a convenient End Table, beautiful Bridge Lamp, Table Lamp, Red or Green Magazine Basket and Pair of Book-Ends comprise the outfit!

$129

$10 Delivers—Easiest Payments!

Small Down Payment Delivers Any Article!

This Coupon Worth $9 Tomorrow— *With it You Can Buy*

$36.50 Seamless Velvet Rug For $27.50

First quality, full 9x12 Velvet Rugs at genuine savings . . . $1 Down!

This Coupon Worth $46 *With it Tomorrow You Can Buy*

$145 4-Piece New Vanity Suite $99

As illustrated—a charming bedroom suite featuring the new spool turned overlay decorations and distinctive curved lines! Consists of Full-Size Bed, French Vanity, Dresser and roomy Chest! A remarkable Coupon Value tomorrow. $10 Down!

This Coupon Worth $15.50 Tomorrow *With it You Can Buy*

$75 Gas Range $59.50

In all-white porcelain trimmed in gray! A real quality range, as illustrated at wonderful savings. Easiest Terms!

This Coupon Worth From $20 to $50 *With it You Can Buy*

Odd Vanities $39.50

With full length mirrors! One-of-a-kind styles! Every one perfect, at less than cost! Values up to $80.50. Easiest Terms!

This Coupon Worth $7.50 Tomorrow

$32.50 Bed Outfit $25

An attractive, restful outfit complete with panel style wood finish metal bed, cotton mattress and spring. $1 DOWN

This Coupon Worth $12.75 Tomorrow *With it You Can Buy*

$36.50 Dresserobes $24.75

As illustrated, a neat golden oak finish Dresserobe at a bargain low coupon price . . . . . $1 Down!

This Coupon Worth $15.50 *With it Tomorrow You Can Buy*

$85 Six-Piece Dinette Suite $69.50

A tremendous value! For the informal dining room! Suite exactly as illustrated in decorated walnut finish—Extension Table, Combination Server-Cabinet and four Tapestry Seat Chairs! $5 Down!

EXTRA! No Mail or Phone Orders

$1.50 Percolators, 89c

All enamel in Red, Green, Yellow or Blue. Seamless, stainless and easy to keep clean. Brews six cups of coffee without a metallic taste. Wonderful special!

FRIEND'S

900-908 Penn Ave. Corner 9th Street

VOGUE MONTH AT GIMBELS

"American speed is so great that it often meets itself coming back. A fashion lands from Paris, is copied, recopied and done to death while the more cautious among us are deciding whether or not to wear it," says Vogue . . . Especially at the beginning of a new season one needs the guidance of Vogue magazine and its cautious styling as presented in Vogue Month at Gimbels. One needs to learn the Vogue-sponsored themes in accessories as presented now in Accessory Week.

School Days Will Soon Be Here!

Gimbel Jr. Knicker Suits for the Well Dressed Lad of 6 to 17

$10.95

Two Pairs of Knickers With Each Suit

We are prepared for school days with complete assortments of Gimbel Jr.'s, tailored of all-wool, waterproofed materials . . . made to our exacting specifications. Stripes, plaids and herringbones are among the new models in single and double breasted styles . . . some with the new English cut double breasted vest and pleated top knicker.

Boyouth Suits With Two Pairs Long Trousers, $16.95

The new browns, grays, tan and green effects in single and double-breasted styles with two pairs of full-cut collegiate trousers. Sizes 13 to 20 years.

Gimbels—BOYS' SHOP—Fourth Floor

A Special Group of Girls' New Jersey Dresses

Sizes 6 to 10, $5.00

Sizes 8 to 14, $6.95

Adorable dresses for school hours . . . girlish shades of blue, tan, tile, green and navy. The smaller sizes have bloomers to match the frock. The older girl may choose two color combinations with embroidered trimmings or the very new frocks of printed jersey.

Gimbels—GIRLS' SHOP—Fourth Floor

Boys' Blouses and Shirts

Another Day of the Sale of Puritan Blouses ad Collegiate Shirts

79c

What a timely selling . . . brand new shirts and blouses that school boys will need for year-round wear . . . at such a low price that it will be economy to buy by the half-dozen . . . or the dozen.

Striped, corded and rayon madras and fine quality broadcloth are the materials . . . printed in fast-color stripes, checks and indescribable small designs.

Blouses, Sizes 7 to 14
Button-on Blouses 4 to 10
Shirts, Sizes 12 to 14½
Junior Shirts, 8 to 14

Gimbels—Fourth Floor

END-OF-SEASON CLEARANCE MEN'S SUITS

Sale Began Today With More Than 450 Suits, Many With Extra Trousers—All Originally Much Higher Priced. Included Are Society Brand and Other Fine Makes. Minor Alterations Made Without Extra Charge.

$23

Escalator or Express Elevator Direct to Men's Clothing, Fifth Floor

•GIMBELS•

Sixth Avenue at Smithfield Street Phone ATlantic 4400

POLL BACKS G. O. P. STRENGTH CLAIM

WORK FORESEES SOUTH BREAK TO HOOVER

CHICAGO, Aug. 21.—Two unprecedented developments in national politics have been revealed in the Hearst newspapers' nation-wide straw vote forecasting the result of the 1928 presidential election, Dr. Hubert Work, chairman of the Republican National Committee, said today. They are:

The wholesale breaking of party lines, particularly in the Old South and the Border States.

The predominance of the women's vote as a factor in the campaign.

"The Hearst straw vote is most interesting and significant," Mr. Work said. "It is unquestionably the most thorough national poll ever undertaken. The method employed in soliciting votes makes it as accurate as a straw vote can be.

"I am going to follow it closely. No straw vote can be taken too seriously by a politician, but the results of the Hearst poll conform closely with the information I have obtained from workers in all sections of the country.

SOUTH BREAKING UP

"When our party workers from Southern states and border states first came to me and said they were going to carry them for Hoover, I was frankly skeptical. The old Solid South tradition was too deeply ingrained. I wished the Southern workers luck, doubtingly.

"But with the straw vote returns coming in from the border states and some of the old South states, it appears that the enthusiasm of the workers was not based on overoptimism, but on hard facts.

"We see in Georgia, for instance, that Smith has 8,364 votes to 6,229 for Hoover. If this represented an equal poll of the entire state, it would be encouraging to a Republican in that Democratic stronghold. But if it represents the city vote only, it shows the Republicans may carry Georgia. Similar situations prevail in Alabama, Florida, Tennessee and North and South Carolina, although too few votes have been taken in these states to give an accurate check.

"I am informed the straw votes in Kentucky are chiefly from Lexington and Louisville. Of 6,300 votes taken, Hoover has a slight lead. If the cities continue to vote in that proportion, the rural vote will leave Hoover with a safe majority in that state.

TEXAS, OKLAHOMA

"Texas returns also show the results of our campaign. Democratic Hoover clubs have been organized in that state and are going to promote Republican votes. I am informed that one of these clubs has 3,500 members now.

"When Oklahoma is polled, it is going to show a margin for Hoover, I am sure. I think we will certainly carry the state.

"Kentucky ant Tennessee probably will appear in the Republican column, too. Our workers in North Carolina are the most enthusiastic of any of the Republican optimists in the Solid South and I am keenly interested to see a complete poll of that state."

Dr. Work asserted that the women's vote would be a decisive element in the campaign.

The Republican campaign director was also pleased at the showing made by his candidate in rural districts, particularly those of the Middle West.

"Farmers are not going to desert the Republican party," he asserted. "The poll again confirms our information on this point.

"Downstate Illinois is going heavily for Hoover. Rural districts of Gov. Smith's home state, New York, are pro-Hoover. Hoover is given a substantial lead in Indiana, although I am informed most of the votes in that state come from northern industrial centers.

"The poll shows that prohibition is an issue of the campaign. The wet centers are voting for a wet candidate. This accounts for the Smith majority in Wisconsin, but since most of the votes shown are from Milwaukee, there is no reason to believe the rural districts will not swing the state to the Republican column.

"Our workers are confident they will carry San Francisco, although the straw poll shows the vote is close there. As far as the result of the election is concerned, however, California is safe because of the 3-to-1 plurality Hoover has rolled up in southern counties, including the city of Los Angeles."

CITY RESULTS CLOSE

Mr. Work was impressed by the closeness of the race in Chicago and Cook county.

"The Democrats have counted on a huge wet vote in Chicago to carry the state for them," he said. "The straw vote shows there is little cause for apprehension as far as the state at large is concerned.

"Similarly, in the states of Pennsylvania, Michigan and Massachusetts, the metropolitan vote is close, despite the wet appeal. The rural vote will be the deciding factor.

"Unquestionably there will be changes in sentiment as the poll advances. It is too early to make definite predictions as to the vote in November in any district. But I believe the changes will be reflected in the straw vote."

Merely Margy, An Awfully Sweet Girl -:- *Story by Lloyd Mayer* -:- By John Held, Jr.

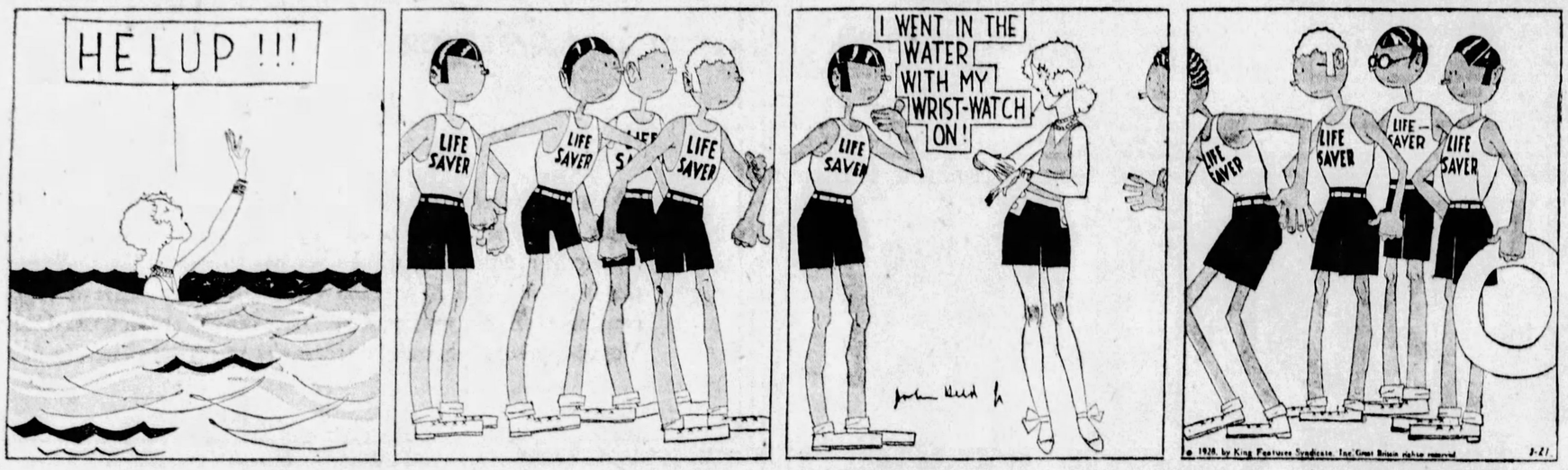
HELUP !!!
LIFE SAVER
I WENT IN THE WATER WITH MY WRIST-WATCH ON!
© 1928, by King Features Syndicate, Inc., Great Britain rights reserved.
3-21

"My dear, I'm all-of-a-TWIT at this point—I mean I'm so THRILLED I could shell PEAnuts, no less, because I HONestly had the most exCiting time at the BEACH this morning, my dear! REALly, it was FRIGHTfully aMUsing because you see I went skipping BLITHEly into the SURF without a CARE in the WORLD, my dear, only to disCOVer after a few MOments of STRUGgling DAzedly about in the BRINY that I'd neGLECted to remove my WRIST watch before inDULGing in my maTUtinal DIP—can you BEAR it, my dear? Well, I was ACtually so perTURBED that without more aDO I began shrieking FRANtically for HELP and, my dear, I've honestly NEVer in my LIFE seen anything so POSitively PETrified as those odd LIFE guards at the beach this Summer, my dear, because I mean you could be PLAcidly DROWNed under their NOses without their making the SLIGHTest EFFort to SAVE you, my dear, because I give you my WORD I HOWLED for help for HOURS before any of the atTRACtive ones came coyly CRAWLing out to DO something about it, but I mean the FUNny part of it WAS, my dear, I had this QUAINT iDEA they KNEW what it was all aBOUT but I give you my WORD they were PRACticably ready to ROLL over and BUTter themselves with disMAY when I inFORMED them the only REAson I'd YELPED was on account of going in with my WRIST watch on, do you know what I mean? But, ANYways, my dear, there were two of them I'd been wanting to meet AWfully, my dear, so I think p'rhaps it was JUST as WELL—I mean I ACtually DO!"

You can go 20 miles on less than a gallon of gasoline

Beware!

Why take chances with benzine, naphtha, gasoline and other inflammable cleaning fluids.

You may be disfigured for life or killed outright—*then it's too late for advice.*

For Safety's Sake—demand

CARBONA

UNBURNABLE & NON-EXPLOSIVE

Cleaning Fluid

REMOVES GREASE SPOTS Without Injury to Fabric or Color

20¢ BOTTLES AND LARGER SIZES AT ALL DRUG STORES

SUN-TELEGRAPH ADS ARE TRADE WINNERS

Store Open Daily And Saturday Until 5 P. M.

Lewin-Neiman Co

Smithfield St. Between Third & Fourth Aves.

Beginning Wednesday Morning at 9 O'Clock — Our Famous Annual August $100 Sale of Brand New

Fur Coats

REAL $175, $200, $225 and $250 FUR COATS

Our buyers were in the market for weeks and weeks selecting fur coats for this sale! And now we're ready with THE GREATEST $100 FUR SALE IN OUR STORE'S HISTORY! Here are Fur Coats that usually retail in the best stores at $175 to $250 in a RECORD-BREAKING event Wednesday at only $100!

$100

These Are the Fur Coats at $100!

2 Erminette Coats
2 Leopard Cat Coats
4 Caracul Coats
*15 Northern Seal Coats
6 Squirrelette Coats
1 Persian Paw Coat
10 Pony Coats
5 Calfskin Coats
6 Lambskin Coats
2 Muskrat Coats
3 Am. Opossum Coats
35 Other Fine Coats

*(Northern Seal is dyed coney)

DEFERRED PAYMENTS

A small down payment, the balance in a series of convenient monthly installments, buys your fur coat. Inquire at Credit Office, fifth floor, about charges.

Newest Styles

Only the finest selected pelts are used in these coats, featuring every 1928-29 style. Coats are trimmed with self or contrasting furs. All are GORGEOUSLY SILK LINED. Sizes for women, misses and stouts.

(Lewin-Neiman Co.—FUR COATS—Third Floor)

AT ALL MAY'S DRUG STORES

Goods You Know—Two-Day Sale—Tuesday—Wednesday

COUPON WORTH 26c

This coupon will save you 26c on the NEW 75c BOUDOIR SIZE of

NOXZEMA CREAM

Get it with coupon for 49c

The greaseless, healing cream that banishes skin troubles, takes the sting out of sunburn, and is an ideal powder base. You should never be without NOXZEMA—it heals as it beautifies the skin. Don't miss this saving!

½ Price Pipe Sale!

At May's Main Store Only

Quantities are not sufficient to advertise at all stores, that's why May's ½-Price Pipe Sale is at May's Fifth and Liberty Store only.

These popular PIPES at HALF PRICE!

$1.00 TURIN or MIAMI PIPES Your choice at..... 50c

50c W. D. C. HANDY BRIAR PIPE The popular underslung shape..... 25c

75c Paris Craft Pipes 38c

$1.50 Piccadilly Pipes 75c

$2.00 Briar Pipes—in case..... $1.00

Given Away!

This splendid quality, hand drawn bristle F. E. I. TOOTH BRUSH will be given entirely FREE with each 50c tube of F. E. I. TOOTH PASTE at 39c

An exceptional money-saving offer. Don't miss it!

Goods You Know

$1.25 Pinaud's Lilac Vegetal 86c
35c Geta-it Corn Remedy 24c
65c Pond's Vanishing Cream 42c
KOTEX Kotex, Box of 12 3 for 95c
60c Djer-Kiss Face Powder 39c
25c Sanifiush, cleans commodes 18c
25c Beecham's Pills 17c
50c Mennen's Shaving Cream 34c 3 for $1.00
$2.00 S. S. S. for the Blood $1.37
50c Jergen's Lotion 34c
60c Lyon's Tooth Powder 37c
50c Gwens' Tooth Brush 32c
25c Mavis Talcum 16c 2 for 30c
$1.00 Johnson's Prepared Wax Paste, 2-pound can $1.12
$1.00 Semlax, Food Laxative 76c
$1.25 Merke Derma Viale for the hair 95c
$2 Lunch Kit with Thermos Bottle $1.67
25c Cham-Kana Shampoo 17c
60c Mum, deodorant cream 39c
35c Scholl's Heel Cushions—pair 27c
$1.00 Fayre Bath Salts 68c
$1.50 Shower Bath Spray 95c
50c Innercleon, Intestinal Laxative 36c
$1.25 Submarine Bathing Cap 86c
60c Sleetone, for the hair 41c
San Felice Cigars 6 for 25c Box of 50 for $1.90
Mifflin Alkahol 43c

Goods You Know

50c Laverle, Mouth Wash 33c
50c Phillips' Milk of Magnesia 36c 3 for $1.00
Old Dutch Cleanser 7c
Ten Herbs Tonic $1.25 3 for $3.25
60c Pompeian Bloom-Rouge 39c
Aluminum Shaker FREE with the 12-ounce size of OVALTINE at 87c
50c Mackintosh's Toffee—tin 37c
35c Hygeia Bottle and Nipple 24c
$1.00 McCoy's Tablets Flesh Builder 76c
50c Kleinert's Jiffy Baby Pants 39c
35c Mixed Bird Seed, quart 24c
50c Broolin, disinfectant 37c
60c Dioxol Tablets 41c
75c Chicken Bones' Almond Sticks Pound tin 59c
$3.95 Polar Cub Electric Fan While they last $2.98
$1.25 Bethol, Bug Killer quart 91c
Bicycle Playing Cards 39c

MAY'S STORES ALL OVER GREATER PITTSBURGH

BUGS BAER Says

REMEMBER those movie pests who loved to read title out loud?

They have been defeated with all on board.

ARTHUR "BUGS" BAER

Talking movies have completely taken the wind out of their trombones.

Every actor in the pictures now reads his own titles aloud.

Remember those ushers who used to eject conversationalists from the last row?

They cannot do anything now except eject themselves.

Or turn the hose on the feature picture.

The silent drama is now noisier than a malkman's wagon in a residential district.

All the old pictures will have to be done over again. Griffith will have to retake "The Birth of a Nation" just to let us hear what the doctor said.

We always wondered what instructions "The Four Horsemen" whispered to the jockeys.

Can you imagine Bull Montana studying monkey talk to play that gorilla in "The Rue Morgue"?

What happens if "Nanook of the North" has a Southern accent?

Or if the guy they stuff up Lon Chaney's back decides to do some talking on his own account?

It will be a great moment in an extra's life when he writes back to the home folks and tells them that he has been promoted to an echo in a mountain classic.

Suppose we discover that the bloodhounds who chase Eliza over the ice are only rabbits with false faces?

There is no room in the talkies for the beautiful but dumb.

All those smart looking people are going to get a chance to prove it.

The next guy who plays Napoleon had better start learning something. He will have to study French out of books and not off perfume labels.

A lot of those pharmacy cowboys will have to let their horses do the talking.

It will not affect Rin Tin Tin.

He will probably stick to his original statement.

From now on we will have to perch in the gallery to keep the actors from breathing in our ears.

Then came the dawn. There was no way of stopping it.

(Copyright, 1928.)

OIL GULF BURNER

Women like our Gulf Oil Burner. It works automatically, keeps the house at even temperature day and night, and makes a home a fit place to live in. Phone us. Our heating engineer will call and tell you all about it.

Manufacturers' Distributing Co.

325-327 Penn Ave.
Pittsburgh, Pa.
Phone Court 0507

GREEN CAB

Enjoy Summer Days

Green Cab's new limousines are ready to take you through the beautiful sections of this city. Enjoy the fresh air. Have leisure to see the beauty of the city while being driven to your destination.

'Through Courtesy, Safety and Service We Grow'

Remember This Number

GRANT 8100

FIFTH, PENN STANWIX AND DUQUESNE

JOSEPH HORNE CO

TELEPHONE ORDER BOARD COURT 3000

THE BEST PLACE TO SHOP AFTER ALL

The August OVERCOAT SALE

Begins Tomorrow

Three price groups, with hundreds of coats at each price:

$28.50 $36.50 $48.50

There is just one reason why more overcoats are sold here in mid-August than any other time in the whole year. This is because of the proven, large savings which are to be made at this time. That is the story of the August Overcoat Sale in a nutshell.

Also please consider this: our records show that a large proportion of men who once buy overcoats in the August Sale, thereafter buy their overcoats at this time.

One thing more: the new customers which are added each year are recruited largely from relatives, friends and associates of those who have bought overcoats in previous August Sales.

The styles, fabrics and values speak for themselves. Men by the thousands do not buy winter overcoats in Summer, come back again at the same time, when they are ready for a second coat, nor recommend similar action to their friends, without good and sufficient reasons.

The reasons are here and you will recognize them when you see the overcoats and the Sale prices, tomorrow.

The Men's Store will open at 8:30 tomorrow
Come and see the crowd
.... Horne's, Men's Floor ....

Sale Points:

EVERY overcoat is NEW — the coming season's models. All made within the last 30 to 90 days.

THERE are both topcoat and overcoat weights.

THE fabrics are our own selections. A large part of them are fine English, Scotch and Irish woolens. These were bought at the source, our Buyer making a special trip abroad for the purpose.

FIVE leading American—our very best—and two British manufacturers supplied the tailoring.

THE models are of the conservative, dressy, high-class type and include single and double-breasted box coats, single-breasted raglans and single-breasted Chesterfields. Also topcoats.

THE fabrics are all-wool tweeds, fleeces, Vicunas, Meltons, and high-grade imported novelties.

EACH coat is full satin trimmed, with satin sleeves, yokes and piping. The Chesterfields are full satin lined.

THERE is a full complement of regular sizes in each model and there are models for large men in sizes up to 48.

COATS arranged according to size to facilitate choosing.

BLUE and Oxford gray, the favored shades for the coming season, predominate, with a representation also of browns, grays and other shades.

SELECTIONS will be held for later delivery, if desired.

Added Feature:

Raccoon Coats $295

Circumstances enable us to offer men new Raccoon Coats of selected skins and the best workmanship, at this time, at many dollars less than regular season price. Young men going to college who want to include a raccoon coat in their wardrobes are invited to investigate the substantial saving, which has been made a part of the August Overcoat Sale

ZONING BOARD DENIES 8 APPEALS

The Zoning Board of Adjustment this morning made public its decisions in 38 cases referred to it, upon appeals from the decisions of the superintendent of of the Bureau of Building Inspection. Eight appeals were denied, five were granted outright, and 25 were granted with conditions so as to more nearly comply with the provisions of the zoning ordinance.

Those denied:

Simon Le Jeune, 244 Parkfield street, Twenty-ninth Ward; foundation for two-family dwelling.

Leo Rudt, 1101-03 Woodbourne avenue, Nineteenth Ward; foundation for two-family dwelling.

Francis J. Adelsberger, 1915 Meadville street, Twenty-fifth Ward; occupy front room on first floor of dwelling as store room.

Michael Rodman, 402 Olivet street, Twenty-ninth Ward; one-car garage.

Edward M. Ammon, rear 2413 Palm Beach avenue, Nineteenth Ward; two-car garage.

Charles Leacy, rear 8401 Mooseheart street, Thirteenth Ward; two-car garage and workship.

Joseph M. Ryan, 525 Alger street, Fifteenth Ward; one-family dwelling, with garage under front porch.

Homewood Knights of Malta, 7312-14 Hamilton avenue, Thirteenth Ward; foundation for three-story lodge building.

AGENTS RAID SALOON; FIND STILL OPERATING

Federal prohibition agents serving a monition notice on a saloon at 1401 Fifth avenue, McKeesport, late yesterday, found seven quarts of moonshine and arrested Barun Pozega, 47, and released him on a $1,000 bail bond, they reported. A 50-gallon still in operation was reported seized in a dwelling in Flowers avenue, where Andrew Magyard, 54, was arrested. He, too, was released on a bond.

How Every Boy Can Be an Undefeatable Champion Told by Fay King

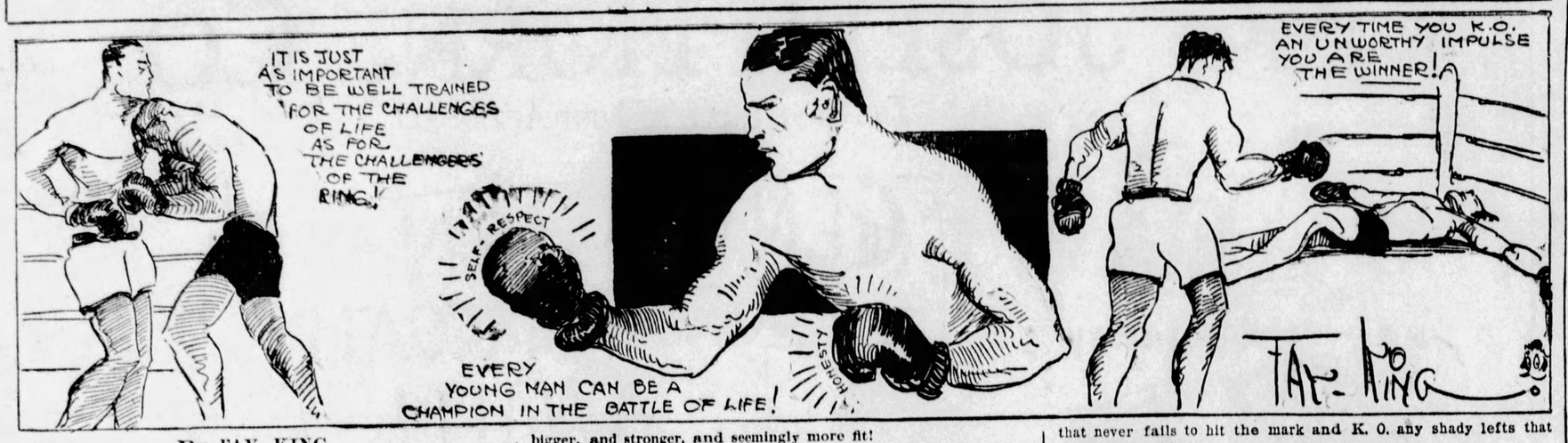
IT IS JUST AS IMPORTANT TO BE WELL TRAINED FOR THE CHALLENGES OF LIFE AS FOR THE CHALLENGERS OF THE RING!
SELF-RESPECT
HONESTY
EVERY YOUNG MAN CAN BE A CHAMPION IN THE BATTLE OF LIFE!
EVERY TIME YOU K.O. AN UNWORTHY IMPULSE YOU ARE THE WINNER!
FAY KING

By FAY KING

THESE days most every boy would like to be a champion!

Every boy can be a champion—an undefeatable champion—in the greater ring battles of life!

He will earn respect, which is a 100 per cent gate, winner take all!

Champions who have won in life have often had harder battles than champions who have won in the ring!

They have often been very unevenly matched.

The unworthy challenger they have had to defeat being much bigger, and stronger, and seemingly more fit!

But the boy well trained to battle in life has a trusty RIGHT that never fails to hit the mark and K. O. any shady lefts that aim to down him!

TWENTY CAUGHT IN HILL RAIDS

Twenty persons were arrested and a large quantity of moonshine was seized, it was reported by Lieuts. John Schnurr, Frank Shine and John Nowak, in raids on two dwellings and four stores in the Hill district last night.

Six men were charged with keeping disorderly houses.

SHENANGO GIRL SCOUTS CAMP AT NEW HAMBURG

SHARON, Aug. 21.—The first Girl Scout camp in the history of the Shenango Valley has been opened at New Hamburg, at the Boy Scout camp site.

(Advertisement.)

The Peril of High Blood Pressure

High blood pressure is dangerous because it shows there are deadly poisons in your system. Until you get rid of these accumulated body poisons you are inviting heart trouble and apoplexy.

The new, pleasant way to do this is with **Lithuric Salts**—a compound of those mineral salts found in nature's most famous health springs with the fruit acids of lemons and grapes. This sparkling, effervescent drink, taken before breakfast, will flush the intestines, stimulate the liver and assist the kidneys. All organs of elimination are helped, with the result that those poisons which so frequently cause high blood pressure are quickly expelled. Thousands use it. Doctors recommend it. If your blood pressure is high, get a large, inexpensive bottle of **Lithuric Salts** of any May Drug Co. Store, or any other good druggist, and start taking it tomorrow morning.

(Advertisement.)

New 3-Minute Corn Remedy Used by Thousands

There's a new, marvelously easy way to end a corn or callous—you can do it in only 3 minutes.

Just get a 50 cent bottle of **Shur-Off** at any May Drug Co. Store, or any other good druggist; wet your corn with it. Immediately all pain and soreness stop. Then after two minutes you can remove the corn or callous—root and all.

Doesn't hurt a bit; positively won't make your foot sore. Instead **Shur-Off** takes out the soreness and pain and you can walk, work and play in comfort. Get rid of that corn or callous today. Get a bottle of **Shur-Off** now.

Shur-Off
Ends Corns in 3 Minutes

SUN-TELEGRAPH ADS BRING QUICK RESULTS

Is Your Automobile Cheating Your Child Out of An Education?

SCHROEDER'S Remodeling Sale

The heaviest price cut, and the only one of its kind in Schroeder's entire history, goes into effect tomorrow morning, in order to clear floors for extensive alterations. Exquisite, brand new, latest models of the celebrated KURTZMANN, BRAMBACH, AUTOPIANO, SCHILLER, etc.—instruments that mark the World's Supreme Achievement in Piano Quality and Beauty, go on sale at—

16⅔% Discount

Every Piano and Player Piano in the House—No Exceptions or Reservations! Never before and probably Never Again!

$1050 Kurtzmann Baby Grands—Now $875

$10 MONTHLY

Immediate Delivery

Free Bench! Free Delivery up to 300 Miles! Your Old Piano Accepted as First Payment! Free Rolls With Every Player!

Prices That Save Hundreds!

$1050	Kurtzmann Baby Grands	NOW	$875
$650	Kurtzmann Players	NOW	$541
$500	Kurtzmann Uprights	NOW	$416
	Brambach Baby Grands	NOW	$635
$585	Autopiano (Player)	NOW	$487
$550	Rauworth Baby Grands	NOW	$458
$650	Brinkerhoff Baby Grands	NOW	$541
$400	Schiller Uprights	NOW	$333
$385	Kohler & Campbell Upright	NOW	$320
$350	Schriver Upright	NOW	$291
$1250	Electric Reproducer	NOW	$1041

HALF-OFF AUGUST SALE

Each Guaranteed—Some Just Like New—Every Demonstrator, Trade-in and Used Model

Kurtzmann Grand	$695	Chickering Grand	$495	Knabe Upright	$190
Steinway Grand	590	Sohmer Player	185	Mason & Hamlin	225
Kohler Grand	335	Frederick Player	175	Becker Bros. Upright	90
Knabe Grand	470	Kohler Player	340	Fischer Upright	125

$10 Delivers One! Balance $5 and $6 Per Month

SCHROEDER'S, PITTSBURGH'S LEADING MUSIC STORE

Phone Atlantic 4690

Victrolas, Radiolas. Complete Stock

SCHROEDER'S

Music Rolls. Latest Hits. 3 for $1

820 Liberty Avenue, Pittsburgh, Pa.

What would happen in your family if you were sick several months?

THAT is a thing that can happen... and does happen. It happens as often to men who think themselves and their families secure as it happens to the less fortunate.

Everyone who supports a home is continually faced with the uncertainty of what *may* happen... unless he has made ample provisions to meet the emergencies.

A Savings Account is the surest, quickest aid in any of your difficulties. Every man should strive to have enough money in his Savings Account to carry his family along for six months, if all his earnings were cut off.

Open a Savings Account at The Colonial and safeguard your family.

4% ON SAVINGS ACCOUNTS

THE COLONIAL TRUST COMPANY

"Colonial Avenue"—is the familiar name given to the long aisles of The Colonial Trust Company. Thousands of people, passing daily through the magnificent banking rooms here, and seeing the ceaseless activity along "Colonial Avenue," have come to recognize The Colonial as one of the outstanding banks of the community.

WOOD · DIAMOND · FOURTH

PITTSBURGH, PA.

Three entrances on three streets—

BASIC FACTS *for the* BUYER *of a* NEW AUTOMOBILE

1 Your present car has only one fundamental basis of value; i.e., what the dealer who accepts it in trade can get for it in the used car market.

2 Your present car has seemingly different values because competitive dealers are bidding to sell you a new car.

3 The largest allowance offered is not necessarily the best deal for you. Sometimes it is; sometimes it is not.

4 An excessive allowance may mean that you are paying an excessive price for the new car in comparison with its real value.

5 First judge the merits of the new car in comparison with its price, including all delivery and finance charges. *Then* weigh any difference in allowance offered on your present car. Remember that you are making a purchase, not a sale.

GENERAL MOTORS

"A car for every purse and purpose"

CHEVROLET • PONTIAC • OLDSMOBILE
OAKLAND • BUICK • LaSALLE
CADILLAC • *All with Body by Fisher*
GENERAL MOTORS TRUCKS
YELLOW CABS and COACHES
FRIGIDAIRE—The Automatic Refrigerator
DELCO-LIGHT Electric Plants

GMAC Plan of Credit Purchase

TUNE IN—General Motors Family Radio Party. Every Monday evening, 8:30 Eastern Standard Time. WEAF and 31 other stations associated with N. B. C.

When you are in Atlantic City, see the General Motors Exhibit on the Steel Pier.

A "USED CAR" IS UNUSED TRANSPORTATION

STORE OPEN SATURDAYS IN AUGUST UNTIL 1 P. M. OPEN DAILY UNTIL 5 P. M.

ROSENBAUM'S

SIXTH, LIBERTY AND PENN "THE STORE AHEAD" PHONE ATLANTIC 4500

Easy, Pleasant and Economical to Outfit Young Folks for School—At "The Store Ahead"

Girls' *New* Wash School Dresses
$1.95, $2.95 and $3.95

Of Broadcloth, Devonshire Cloth and silk-like materials, well made with long sleeves, full skirts, deep hems and many with touches of hand embroidery. In pretty prints and solid colors. 7 to 10 (with bloomers), and 8 to 14.

Girls' *New* Wool School Frocks
$5, $7.50 to $10.75

Jerseys, wool crepes, challies and velvet combinations with pleated skirts and belts; trim models with ties, pique collars and cuffs, cute pockets. In gay plaids and new fall shades. Sizes 8 to 14.

Girls' *New* Silk School Dresses
$5.95, $7.95 to $13.95

Charming little frocks of Flat Crepe, Crepe de Chine and Satin, showing new blouse effects, dainty shirring and new flared skirts. In new fall colors. Sizes 8 to 14.

Juniors' and Girls' Trench Coats. Guaranteed rainproof. Sizes 8 to 14—13 to 15..... **$5.00**

—GIRLS' DRESSES, ON SEVENTH FLOOR.

New "Hubrite" Informal FROCKS

Sold Exclusively at "The Store Ahead"

For Offices
For Clerks
For Shopping
For Daytime
} **$7.95**

Dresses That Sell Regularly at $9.95

Made of Wool Crepes in five different styles . . . some with collar, others collarless in neck style . . . some with white vest of corded silk with dainty pearl buttons . . . belts of self material, kid or suede.

Colors Are Copen, Tan, Green, Rose and Navy

Sizes for Misses and Women, 16 to 46

—DAYTIME DRESSES, ON THE THIRD FLOOR.

Girls' Hats for School
$1.50 to $10

From the pert little berets that always appeal to girls, to the demure poke-shape felts and other smartly tailored types.

The model shown above, simply trimmed with tucks and ribbon, is $2.95.

—FIFTH FLOOR.

Boys' Mannish Oxford for Fall
$5.95

It has the full wide toe that gives room for growing feet. Good looking mannish lines. Tan or black Scotch grain.

Two Good Models for Girls, at
$6.50

Sturdy shoes for growing girls, in tan or black, with smart combination of light kid. Medium heel.

—THIRD FLOOR.

Just Fifty Alexander Smith & Sons' 9x12 Worsted Wool Rugs

A small lot, but a very choice one. Don't judge these rugs by the new low price. THEY ARE ALL PERFECT. THEY ARE NEW—SHOWN TOMORROW FOR THE FIRST TIME. They are woven without seams. A choice of Chinese and Persian patterns. **$18.75**

500 STEPHEN SANFORD AXMINSTER RUGS—in size 27x54 inches—Chinese, Persian and novelty patterns—very specially priced at..... **$3.69**

1,000 SQUARE YARDS OF ARMSTRONG'S CORK LINOLEUMS—the nationally known linoleum—famous for its service. Choice of patterns. Square yard.... **89c**

—RUGS AND LINOLEUMS, ON THE NINTH FLOOR.

Extraordinary Special Tomorrow in

AUGUST FURNITURE SALE

Furniture Section Open Tonight Till 9 O'Clock

Opportunity for those who cannot come in during the day to see how our intensified efforts have resulted in prices that save from 10 to 50% of regular prices. Come in and inspect our splendid new stocks of quality furniture. Then compare!

Three-Piece Living Room Suite

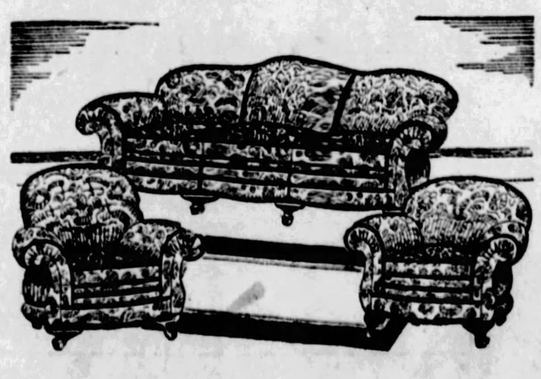

$139

Sofa, $69.50
Arm Chair, $34.75
Button-Back Chair, $34.75

Make a moderate down payment, and pay the balance on our liberal and convenient Budget Plan.

A striking value in a luxuriously overstuffed suite with the new roll front and sides. Covered all over with jacquard, the reverse cushion tops of contrasting materials and colors. The reversible cushions have the new feather spring construction, and the interiors of the three pieces are entirely of webbing, with all moss and cotton filling (no tow). Well made and particularly pleasing in appearance.

—FURNITURE SECTION, TENTH AND ELEVENTH FLOORS.

STAGE AND SCREEN ACTIVITIES DETAILED IN PICTURES AND GOSSIP ABOUT PLAYERS

Two Stock Productions, Feature Photoplays and Vaudeville Acts Prominent in Week's Amusements

George Sharp Makes Debut As Actor in Pitt in Romantic Comedy, "Upstairs and Down"

By CLARENCE E. GRUNDISH

THOUGH there are no escalators operating on the Pitt stage this week, there's quite a lot of movement from one floor to another. First you're upstairs on the lounge porch of one of those Long Island estates that playwrights delight in. Then you're downstairs in the kitchen with the servants. And two days later (stage time) you're back upstairs again. All of which goes to show that playwriting Frederic and Fanny Hatton knew what they were about when they christened their comedy "Upstairs and Down."

The production is quite satisfactory as produced by the George Sharp players. And who do you suppose is down in the servant quarters? Mr. Sharp himself. He makes his acting debut with his company as Louis La Tour, an Italian man servant. Quite well he does, too, considering he hasn't utilized his histronic talents for some years. But, once an actor, always an actor—so they say.

The plot of the piece is quite a maze of romances, flirtations and infatuations. Soft, sweet nothings are murmured among the upstairs society group. And two of the gentlemen have differences over a girl. Some harsh words are said. Downstairs, also, there is love talk and stolen kisses. But when two of the hired men come to differences over the same girl—a tussling match follows. And it's all very funny—Mr. Sharp and Edwin Vail rolling over the floor.

There's quite a display of bathrobes and bathing apparel in the second act when society invades the kitchen on a unique indoor picnic. Then the leading woman, Olive Meehan, comes along in some golden-colored pajamas.

The cast is capable. In the society group, besides Miss Meehan, are Gus Forbes, May Buckley, Bradley Page, John W. Moore, Mabel Kroman, Robert Fisk and Peggy Dougherty. Among the servants are Mr. Sharp, Hugh Harper, Robert Lawrence, Helen Forbes, Brown Mehard and Edwin Vail.

Mr. Page essays Capt. O'Keefe of the English polo team. And, my, how he can make love. He could have shown Romeo a few things. You have to like him—and the Irish inflection he puts into his voice.

The production last night, witnessed by a large audience, ran quite smoothly. The only rough spots were those on the kitchen floor. The linoleum needed some tacks or something. Mr. Moore came sailing in and tripped a bit. Gus Forbes, too, tried to lift it with his foot. We shouldn't like to see those golden pajamas or fancy bathing suits on the floor. So we suggest it be fastened.

NOVARRO STAR IN PENN

In "Forbidden Hours," current photoplay in the Penn, Ramon Novarro and Renee Adoree are called upon to depict royal characters. It is another of those Zenda tales, and the fact that it follows strictly in the set style, even to setting up the king's name as "Michael," it pleases a very large element of the public that has been fond of that sort of romance since the earliest days of Anthony Hope. Novarro has the role of a youthful king, who finds himself involved in court intrigue and romance. Miss Adoree has a congenial part and does it charmingly. A "gang" comedy and an interesting news reel complete the screen offerings. On the stage Teddy Joyce has a spectacular travesty on "Babes in the Wood," which gets away under the title of "Babes of Broadway." With an exceptionally well trained ballet, the extravaganza feature carries the show along at a fast clip. Helen Honan, the Colette Sisters, Fred Bernard, Electa Havel and Sally Sarraf have good specialties. Dick Leibert has a novelty organ number.

"BOHEMIANS" OPENS ACADEMY SEASON

The season of burlesque in the Academy opened yesterday, the attraction being "The Bohemians." Frankie "Red" Moore, feminine singer and dancer, includes "Swanee Blues" among her numbers. Art Mayer furnishes much of the comedy. He gives a burlesque on "The Shooting of Dan McGrew." A dance act is offered by Opal Oakley and six other steppers. Travesty skits include "The Gorilla" and "The Gold Diggers." Among those in the cast are Billy Shuler, Mickey Kane, Emilie Billings and Frank Henri. There is a chorus of dancing and singing girls.

FACES YOU MEET -:- IN CURRENT PLAYS -:- ON STAGE AND SCREEN

Olive Meehan is leading woman in "Upstairs and Down" on the Pitt stage.

You recognize Harry Bannister, of course. He's in "Smilin' Through," Nixon drama.

Ramon Novarro has the starring role in "Forbidden Hours," the current film in the Penn.

Thomas Meighan is featured in "The Racket," an underworld drama, on the Stanley screen.

HARRIS OFFERS DANCERS

The headline act in the three-day vaudeville bill, which opened yesterday in the Harris, is the Mahon and Scott Revue, presented by a sextet of singers and dancers. Comedy is developed when a capable pair of dancers gives interpretations of acrobatic and bowery dancing. The feminine member gets a lot of rough usuage, being tossed here and thrown there. But she's up and smiling at the final applause. Georgia Hunter mixes songs and a bit of the Al Jolson manner with a rapid-fire line of chatter, mostly nonsense. He gets a big hand. Rudell and Dunigan poke fun at the continued story magazines and amuse with a racetrack and a restaurant sketch. Cody and Wilson prove a rather attractive pair of feminine entertainers—musically inclined. Perez catches a saucer, cup and spoon on his head—and does other juggling feats, while Marguerite, his partner, stands by and smiles. Juda Valley & Co., an acrobatic offering, completes the stage show. The photoplay is "Clothes Makes the Woman," featuring Eve Southern and Walter Pidgeon.

NIXON DRAMA PLEASES

By JOHN P. COWAN.

"Smilin' Through," long planned by Nixon Players as one of the most important productions in their summer repertoire, was given its initial presentation last night. In this play Anne Harding had been billed to appear in the dual role of Kathleen Dungannon and Moyeen Clare, made notable by Jane Cowl. But in the closing rehearsals last week it developed that Miss Harding would not be able to appear and to Marguerite Merrill fell the burden of carrying through the leading feminine parts in the cast. How well she succeeded was attested by the enthusiastic reception with which the play was received by one of the largest audiences of the Nixon's stock season.

The cordial feeling across the footlights between the Nixon Players and their patrons was never emphasized with greater spirit than last night, when, before the curtain was lifted, Harry Bannister explained that Miss Harding had not sufficiently recovered her strength to allow her to appear. He added that those who were disappointed might go to the boxoffice and have their money refunded and then return and watch the performance as the players' guests. It was a pleasant sally and a graceful introduction for Miss Merrill.

"Smilin' Through," Allan Langdon Martin's drama, with World War echoes and its dominating touch of the supernatural, is heavy entertainment for the hot weather and in attempting it the Nixon Players have shown courage and a willingness to be gauged by the highest standards. They suffer not one bit by comparisons, when consideration is given to the time for stock company preparation. The characters were happily cast and the play is adequately mounted, correctly dressed and fittingly acted. The Nixon patrons devoutedly wished to see Miss Harding in the principal role, but this did not dim their loyalty to Miss Merrill or their appreciation of her work, and especially when they have a deep human interest in the actress-mother who not yet is able to appear. This human interest is for the welfare of Miss Harding (Mrs. Harry Bannister) and her baby daughter. The word is that they are coming "Smilin' Through,"—thank you.

INDIAN BARITONE IS SHERIDAN FEATURE

The high spot in the combination of vaudeville and photoplays, which opened a three-day engagement in the Sheridan Square yesterday, is Chief Caupolican, the Indian baritone from the Metropolitan Opera Company. The screen presentation is "Clothes Make the Woman," a love story concerning Princes Anastasia, daughter of the Czar of Russia, said to be now living in the United States. Johnny Mack & Co., offer an act of dance and comedy. Alexander and Peggy present a black-faced comedy skit, which has to do with a gentleman who takes unto himself a bride and his efforts to take the bride on a honeymoon but they miss the train. Merritt White and Kramer are seen in a mixture of vaudeville essentials. Additional short screen features and John Edward Mitchell, in an organlogue, complete the bill.

CHESTER CONKLIN IN GRAND PICTURE

The career of a made-to-order hero and the incidents in his making furnish the background for cutting satire in "The Big Noise," a thoroughly enjoyable picture which features the bill in the Grand this week. Modern newspaper methods come in for a big share in the satire, and along with it is a stab at the "gang" politician's system of turning public sympathy to his own account. The picture ends happily. Romance is furnished by a flapper daughter of the pseudo-hero, who elopes with a man who brings love to her and prosperity to her family. Chester Conklin is the star. A first-class cast is in support. The Grand orchestra and Ollie Thomas, saxophonist, provide a good stage attraction.

NEW ORCHESTRA IN SANDERS THIS WEEK

Sanders, Freeport highway, this week is presenting for dancing a mid-western orchestra. Boy Royce and Wyn Taylor are directors of the unit.

SCAFFOLD COLLAPSES, HURTING 2 AT SHARON

SHARON, Pa., Aug. 21.—When a scaffold on which they were working on the Carver Hotel building broke, Frank Large, 50, and Walter Staunton, 24, local painters, fell 35 feet and were seriously injured yesterday.

TOM MEIGHAN IN STANLEY

As good a Thomas Meighan picture as has been to our town in a long, long time is being presented in the Stanley this week. It is "The Racket," based on the Broadway stage drama. The theme develops the conflict between an honest police officer and a powerful gang leader. The policeman is transferred to an outlying precinct because of interference in organization politics. But the war between him and the gang leader continues. It is a war to the death—ending when the gangster, trying to make a getaway, gets instead a bullet in the back. But our heroic policeman doesn't stoop to shooting in the back. It is an organization man from the state attorney's office that fires the climax-bringing shot. Meighan does a capable piece of acting as the police officer. Louis Wolheim carries the crook role. As soon as you glimpse his face you know he's destined to be your favorite movie gang leader. And this Wolheim acts his part as well as looks it. The picture is well directed. There are thrills and suspense. Dailey Paskman's Radio Minstrels present a revue of song, dance and comedy on the stage. News pictures, an organlogue and special overture are on the bill.

SCOTTDALE PIONEER, Z. S. ENGLISH, DIES

SCOTTDALE, Pa., Aug. 21.—Zachariah S. English, 84, former street commissioner, charter member of the G. A. R. Band, and one of Scottdale's first firemen, was buried today.

HAZING BARRED AT ROCHESTER

ROCHESTER, Aug. 21.—Hazing of high school freshmen has been placed under ban here and Police Chief William Roth has issued an edict that all participants in hazing will be prosecuted.

ELEVATOR INCENDIARY FAILS IN THIRD TRY

MARTINSBURG, W. Va., Aug. 21.—The fourth unsuccessful attempt within six months to fire the disused grain elevators of the late Alexander Parks in the central part of the city was nipped yesterday by neighbors who saw smoke. Two attempts were made yesterday. Police suspect the same person or persons are responsible for the series. In two instances oil-soaked rags were found to have been fired.

LECTURE, FILM IN OLYMPIC

By MRS. CHARLES M. BREGG.

Dr. M. Sayle Taylor's lecture on "Married Love," which is being given all this week for women only, drew crowded houses to the Olympic yesterday. Dr. Taylor's exposition of this how-to-be-happy-though-married theme is treated solely from a physiological angle and is given in an exceedingly frank, but clean and dignified manner. His humor, however, is unworthy the dignity of the remainder of his talk and distinctly lowers its tone. Dr. Taylor demonstrates by means of a chart. His confrere, Dr. W. M. D. Davidson, of London, has living models with which to illustrate his talk on the functions and exercises of the ductless glands, a talk that is a bit too scientific and over-long for the average movie audience and under which yesterday's listeners grew restive.

The motion picture is not Greta Garbo's "The Temptress," as announced, but "The Price of Honor." This film tells the story of an innocent man convicted of murder on circumstantial evidence, and who, upon his release, lays a plan by which he proves the wrong of such a conviction. And the hero is saved at the eleventh hour and fifty-ninth second. William V. Mong, Dorothy Revier, Malcolm McGregor and Gustave von Seyffertitz do some good work, in fact, the small company is well cast in its entirety. There is also a Gang comedy.

(Advertisement.)

How to Sweeten Sour Stomach

Sour stomach means that acid is fermenting the food, forming gas and causing pain. You must get rid of this acid for it not only causes severe discomfort, but it also attacks the stomach lining and may lead to ulcers.

For acid indigestion—and this covers 10 out of 20 cases—there's nothing better than pure, harmless Bi-nesia. A few tablets or a teaspoonful of the powder will instantly neutralize the acid, thus relieving the pain at once. And Bi-nesia is the one remedy which heals the delicate stomach lining, thus protecting fully against ulcers. For quick, safe relief from acid indigestion, get a large 50 cent package of Bi-nesia tablets or powder of any druggist.

Bi-nesia

The SURE Indigestion Remedy

AMUSEMENTS.

Shuber's **Pitt** Bargain Mat. Thurs. 25c & 50c

GEORGE SHARP PLAYERS In 'UPSTAIRS and DOWN'

A Smart Society Comedy

400 Good Seats 75c

NIXON—TONIGHT 8:30 Best Seats $1.00 Mats. Tomorrow and Thursday

THE NIXON PLAYERS PRESENT "SMILIN' THROUGH"

THE NEW YORK HIT EXTRA THURSDAY MAT.

WHAT WIVES DON'T KNOW ABOUT HUSBANDS!

The Most Unique Stage Presentation in America

DR. M. SAYLE TAYLOR'S Remarkable Revelation

'MARRIED LOVE!'

LIVING MODELS | HUMAN CHARTS | MOTION PICTURES

NOW SHOWING FOR WOMEN ONLY

ALL SEATS 50c OLYMPIC

CONTINUOUS 10 A. M. to 11 P. M.

ACADEMY—MUTUAL BURLESQUE 2:15 and 8:15

"The BOHEMIANS"

With Frankie Moore and Art Mayer.

NIGHTLY DANCING AT SANDERS

BASEBALL—FORBES FIELD Today 3:30 P. M. PITTSBURGH vs. BOSTON

Tickets on sale at Grand Opera House Arcade, Fifth Ave.; A. G. Spalding & Bros., 608 Wood St.; Model Clothing Store, 6025 Penn Ave., East Liberty, and Forbes Field.

100-MILE ALL-DAY TRIP HARBOR DAY STR. HOMER SMITH LEAVES 8 A. M. FARE $1

My Bleach for Tan and Freckles

"I continue my photographic posing all through the summer," says Miss Emily Boyle, noted New York camera model, "and being inclined to tan and freckle, I have to have a bleach that will keep my skin white and flawless and at the same time is harmless.

"For my bleach I use no ready-made preparation, but simply get three ounces of Orchard White at the drug store and mix it with the juice of two lemons. This makes a quarter pint of a perfectly marvelous bleach for a few cents. Rubbed into the face, neck and arms, it bleaches away tan and freckles and makes any dark, sallow or discolored skin beautifully clear and white. This is the bleach all the studio models learn about soon after they begin posing. No ready-to-use preparation can equal it, because, for one reason, you use it while it is still fresh."

FILMLAND

Direction Stanley Company of America

The Stanley Pittsburgh's Summer Resort 7TH at LIBERTY

THOMAS MEIGHAN IN The Racket With MARIE PREVOST LOUIS WOLHEIM Best Meighan Picture in Years

On the Stage DAILEY PASKMAN'S RADIO MINSTRELS 18—Stage & Radio Stars—18

Pittsburgh's Finest Orchestra DAVID BROUDY, Conducting

Always Comfortably Cool GRAND

MATINEES—All Seats 25c
EVENINGS—Orchestra and Loge, 40c
Balcony 30c

LOUDER AND FUNNIER THAN "McFADDEN'S FLATS"

"THE BIG NOISE" With CHESTER CONKLIN

SUPPORTED BY AN ALL-STAR CAST ON THE STAGE

OLLIE THOMAS SAXYMPHONY America's Foremost Saxophonist

LOEW'S & UNITED ARTISTS' PENN STATE'S PENN

Now Giant Cooling Plant Now in Operation

RAMON NOVARRO In "Forbidden Hours" with RENEE ADOREE

OUR GANG COMEDY

ON STAGE "BABES ON BROADWAY" with Teddy Joyce

DU-CALION — HELEN HONAN — FRED BERNARD—COLLETTE SISTERS—SALLY SARRAF

ELIAS BREESKIN—DICK LEIBERT

NEIGHBORHOOD THEATRE TODAY

ALHAMBRA PENN AVENUE EAST LIBERTY
Ralph Forbes 'Under the Black Eagle' Flash, The Dog

CAMERAPHONE EAST LIBERTY
Big Double Bill "SCARLET DOVE" "LINGERIE" Two Big Features

GARDEN North Ave. near Federal
Leatrice Joy "The Blue Danube" Joseph Schildkraut

HIPPODROME Beaver Ave. and Juniata St.
MILTON SILLS "THE HAWK'S NEST"

NEW KENYON NORTH SIDE
Lila Lee "United States Smith" Eddie Gribbon

TRIANGLE FRANKSTOWN NEAR PENN
Double Bill "A SHIP COMES IN" "FOREIGN DEVILS" Two Big Features

FILMLAND

HARRIS CONTINUOUS DAILY 12 NOON Afternoon, 10c, 20c, 30c Evening, 15c, 25c, 40c

TUES., WED. "CLOTHES MAKE THE WOMAN" Story of Grim Russia Hence to Hollywood. All Star Cast. Mahon and Scott and Famous Apache Troupe. Other Big Acts.

THURS., FRI., SAT. "STAND AND DELIVER" Rod La Rocque in a Thriller. This Is His Best Picture. Chief Caupolican, Famous Indian Singer. A Rare Treat. Other Big Acts

6 ACTS OF VAUDEVILLE

Direction of Harris Amusement Company. John P. Harris, Founder.

SHERIDAN SQUARE THEATRE

Afternoon 15c and 25c—Children 10c—Evening 25c and 50c

TUESDAY, WEDNESDAY A POIGNANT LOVE STORY 'Clothes Make the Woman' All Star cast in intriguing tale — Russia to Hollywood CHIEF CAUPOLICAN, famous Indian Baritone, and other big acts.

THURSDAY, FRIDAY, SATURDAY ROD LA ROCQUE in "Stand and Deliver" Rod at His Very Best. Plenty of Action and Thrills! MAHON & SCOTT REVUE and Other Big Acts. Always Good!

6 ACTS OF VAUDEVILLE. Direction of Harris Amusement Co. John P. Harris, Founder

OPPENHEIM, COLLINS & CO

525-529 Penn Avenue

Now—Greatest Savings On

FUR COATS

Women's and Misses' Fur Coats of Enduring Beauty and Elegance, at Considerably Less Than Regular Season Prices

FREE STORAGE UNTIL NOVEMBER 1st

KID CARACUL
Brown or grey with collars of Fitch or Fox. August Sale..... 95.00

August Sale Price

CARACUL KID COATS..... 125.00
NATURAL MUSKRAT COATS... 175.00
AUSTRALIAN OPOSSUM COATS 185.00
BLACK CARACUL COATS..... 195.00
BLACK PONY COATS..... 195.00
DYED SILVER MUSKRAT..... 245.00
RACCOON FUR COATS..... 245.00
BLACK JERSEY MUSKRAT..... 275.00
HUDSON SEAL COATS..... 295.00
GREY SQUIRREL COATS..... 350.00

NATURAL MINK
(Sizes to 46) August Sale.. 875.00

Charge Patrons may arrange to have bills rendered November 1st and other patrons may select fur coats now, upon payment of a reasonable deposit.

The J. & C. Fischer

A favorite in music loving homes since 1840—now to be had exclusively at this store.

GRANDS, UPRIGHTS AND WITH THE AMPICO

Beautiful examples of craftsmanship without and within. Well within reach of the average pocketbook.

$375 and Up

A liberal allowance on your present piano. Convenient terms arranged.

Sole Authorized Dealers for MASON & HAMLIN, KNABE AND CHICKERING PIANOS

The greatest trio of fine instruments ever assembled under one roof. See this wonderful display.

Phone ATlantic 8340 Charge Accounts Invited

LECHNER AND SCHOENBERGER CO.

631 Liberty Avenue

OUR DAILY SHORT STORY

HOLLYHOCKS

By BERTHA R. McDONALD

CAMILLA CAMDEN sat in the garden of her old home, lost to everything save the blackness of her mood. Only seven years before she had wandered here amid this wealth of bloom, a happy, carefree girl of 18, dreaming her youthful dreams—dreams in which John Whitmore, a young writer summering on the adjoining estate, was the all-absorbing figure.

They had reached that place in their affairs where each had declared that the other was all there was in the world when that precipitous marriage had been forced upon her; a marriage arranged by Col. Holbrooke, her father, and Camden, a man almost twice her age.

She had agreed because above all things she wished to please her father. Perhaps instinctively she felt the futility of struggling against his iron will. Be that as it may, she never had complained to him of the hideous mistake which had cost her those six years of utmost anguish, until death had mercifully released her and sent her back to the Holbrooke home with her 5-year-old child.

Almost a year of peace and now again he would rob her of her chance for the great romance, denying its very existence, denying even her right to dream. She had seen the cloud gathering for some time in the frequency of Dr. Beacon's visits, and his growing intimacy with her father.

Her whole soul crying out for the big adventure that has been denied her, or at least for her woman's right to dream and wait, she had rejected this irreproachable suitor and had brought the avalanche of her father's wrath thundering about her ears.

"One profits by one's mistakes, if one is wise," she told her irate parent. "Neither of us is going to mess up my life a second time, if I can help it."

"If you're hanging off waiting for that young writer chap to come back, you're a bigger fool than I thought," the Colonel sneered. "No man is anxious to assume the responsibilites of some other fellow's kid and supposing he should be—what would he do for Gwen?"

And that was the situation in a nutshell. In Asbury, where the Camdens had made their home, everybody thought Gwen a charming child but there in Three Oaks, people said she was queer—shook their heads sadly when they overheard any of her conversations with her imaginary playmates.

Dr. Beacon had said that only the most careful training, protection and professional watching would keep this little girl from growing up a wild thing from whom people would draw aside; that he would begin his professional care of her the day Camilla consented to marry him—to come away with him and the child to his own home on the other side of the village.

"A mother ought to know," she argued mentally. "I am just as sure as I am of the recurring seasons that seeing a face in a pansy, giving it personality and conversing with it, is merely the exhibition of the child's beautiful, imaginative soul, and she's the picture of health. I will not consent until something proves to me conclusively who is right."

Many times since her hasty marriage Camilla had thought of her lover with a tightening of heart strings. How she longed to see him, if only long enough to tell him that her sudden departure from Three Oaks was not all of her will or doing. She never had heard from him since that eventful day.

For some little time now Gwen's peculiarities seemed to have become more marked and this had been the signal for both the doctor and the colonel to press upon her the urgent need for an immediate decision. Gwen had been talking incessantly about a creature whom she called Pixen and whom she insisted read fairy stories to her out of a hollyhock book.

Camilla's reverie was interrupted by the crunching of gravel and looking up to see her father and Dr. Beacon approaching, she knew instinctively that they were about to renew their insistent persuasions. She was glad that Gwen was taking her nap. She had put her to sleep in the summer house more than an hour before. As the men came nearer, she felt alone, helpless—as though in some terrible jungle, beset with ferocious animals.

"See here, Cam," her father began abruptly. "I've sent for Deacon Eldredge and when he comes back we're going to get this marriage performed at once. Beacon wants to get back home and he says every moment of delay is dangerous. We can't afford to wait with that kid carrying on the way she does."

A sudden burst of childish laughter drew their attention to a garden path along which Gwen was dancing toward them, a sturdy little figure, the red showing healthily beneath the tan of her cheeks, dark eyes alert and smiling beneath a tangle of brown curls. She was carrying a book in her hands—a book whose cover was gay with multi-colored hollyhocks.

"Gwen!" exclaimed Camilla, reaching for the book. "Where did you get this?"

"Down to Pixen's hollyhock house, course. I didn't feel sleepy so I went to visit him. Pixen an' me we don't like 'at doctor dragon," pointing an accusing finger at Beacon.

"This has got to stop!" thundered the irate grandfather. "See here, you lying imp of Satan, where is your precious Pixen and his hollyhock house? Take me to them if you can!"

With calm poise, despite her grandfather's anger, Dr. Beacon's grim set features or her mother's wonder filled eyes, Gwen took her grandfather's hand and led the way. Across the long garden she went, through a stretch of wood which in her own youth Camilla had called the Whispers, across a rustic bridge which Camilla had forgotten was there, up a little hill, down on the other side into a grassy dell, and there, in a sheltered hollow, they saw a tiny house almost surrounded by hollyhocks. At Gwen's call, "Hey, you Pixen, company!" a tall bronzed young man came to the door and gathered the child up in his arms.

"John!" Camilla gasped breathlessly. "How long have you lived here?"

"I'm sleeping next door as per usual," he answered pleasantly. "This is where I do my work. I came early in the summer and your charming child has been to see me very often. She's priceless, Camilla."

"Yes, an' he teached me all about the Airy Faries and Krinken an' the Velvet Princess an' today he gived me this nice hollyhock book 'at he writed all hisself. Pixen an' me doesn't like that old doctor dragon, does, we, Pixen? We're glad he's runned back, isn't we?"

In their astonishment neither Camilla or her father had discovered that Dr. Beacon was no longer with them, a fact that brought immediate comment from John Whitmore.

"Dr. Beacon knew all about Hollyhock House and dear little Gwen's visits to me. He's a fraud, Col. Holbrooke. It was he who started the talk in the village about Gwen's being queer, hoping thus to get a hold over you and Cam. I—I've made quite a bit of money with my writings. I was coming up to Three Oaks this very afternoon to expose Beacon and to ask you to marry me, Cammie."

"Oh—Oh, John!" said Camilla, blushing furiously. "You, you were almost too late."

"See here, you young flower person," interrupted Holbrooke, taking Gwen by the hand, "suppose you show me hollyhocks on the other side of the house, will you? while these two folks renew their acquaintance."

To Boston
Albany-Springfield
Worcester

The Empire Limited

THE EMPIRE LIMITED from Pittsburgh to New England follows the famous water level route of the New York Central Lines across the Empire State. Daylight ride through the historic Mohawk Valley and the beautiful Berkshires of Massachusetts.

Lv. Pittsburgh	5:00 p. m.
Ar. Buffalo	10:50 p. m.
Ar. Syracuse	5:15 p. m.
Ar. Utica	6:34 a. m.
Ar. Albany	9:00 a. m.
Ar. Springfield	9:32 a. m.
Ar. Worcester	10:55 a. m.
Ar. Boston	12:00 noon

CITY TICKET OFFICE, 506 William Penn Way. Phone: Atlantic 3545
P. & L. E. PASSENGER STATION, Smithfield and Carson Sts., Phone: Court 3201
C. W. COOK, Dist. Passenger Agent, 506 William Penn Way, Phone: Atlantic 4250

Pittsburgh & Lake Erie

Style **McCreery & Co.** Quality

WOOD STREET AT SIXTH AVENUE TELEPHONE ATLANTIC 4600

For Those Going Away to School . . . A Selling of

COLLEGIATE LUGGAGE

Dependable McCreery Qualities . . . As Serviceable As They Are Good Looking . . . Offered in This Selling At Special August Prices

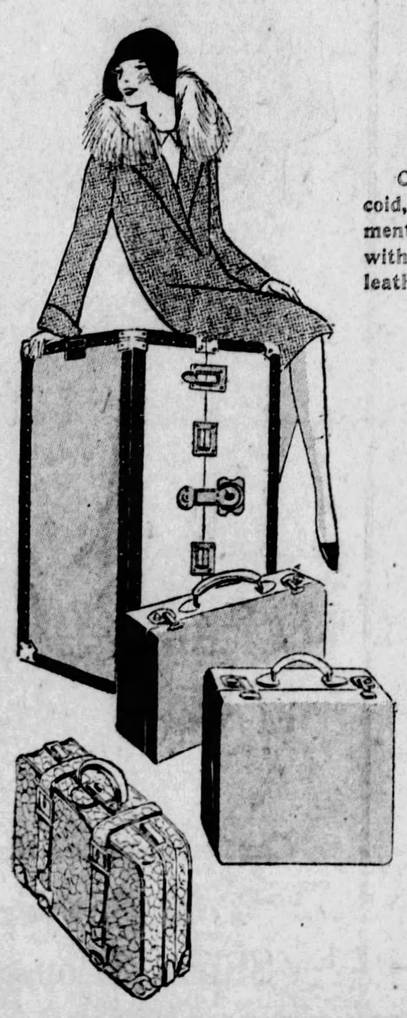

18-Inch Wardrobe Hat Boxes and 22-Inch Wardrobe Suitcases

at $10.00 each

Choice of black cobra grain or brown boar grain fabricoid, over strong wood frames. Some are fitted with garment hangers, shoe and lingerie compartments. Finished with rounded edges and corners, brass locks and strong leather handles.

Women's Fitted Leather Cases, $16.50

18-inch black grained cowhide cases, rounded corners, nicely lined; fitted with 8 pieces pearl-on-amber toilet articles.

Cobra Grain Leather Cases, $12.50

Black cobra grain cowhide, wood frame, rounded edges and corners. Nicely lined and has three pockets.

—Black Fabricoid 16-inch Overnight Cases.....$5.00
—Lifetime, steel frame Cowhide Brief Cases.....$5.00
—Students' Kwik-Pak Canvas Covered Cases.....$1.95

Seal Shark Gladstone Bags at $18.50

Men's genuine seal shark grain bags, black or brown, leather lined, pocket and shirt fold. Leather handle and best brass hardware.

—Men's Pigskin Gladstone Bags, leather lined....$28.50
—Men's Brown Cowhide Suitcases, 24 or 26-inch..$10.00

"Hartmann" Wardrobe Trunks, $39.95

Superior "Hartmann" construction throughout, has full set of hangers, hat box, shoe box, laundry bag and three large drawers with locking bar. Brass plated hardware. Special, $39.95.

—Famous "Mendel" regulation Wardrobe Trunk $45.00
—"Belber" Steamer Wardrobe Trunks, very compact, special.....$24.50

(McCreery's—Seventh Floor)

Just Arrived at McCreery's
Exclusive Types of
New Youthful Sports Coats

Done in Stunning New Fabrics With a Decidedly Modern Feeling—Outdoors Fashions of the Luxurious Type at

$89.50

Strikingly new plaided effects in which the fabric artist has achieved almost an effect of crayon shading in a single color . . . new border fabrics in which the border has been worked into center panels or rever trims . . . supple open weaves that have a hand-loomed effect . . . and Strook's Llama cloth.

Their collars are full furred away-from-the-face round collars or long shawls—Badger, Badger-Wolf, Beaver, Kit Fox and Krimmer.

(McCreery's—Third Floor)

McCreery's First to Present
The "Veonay" Line in Lace Collars

Collar and Cuff Sets

$3.50

A softened neckline that is becoming to most women . . . fashioning of dainty, creamy Alencon lace, a collar of Parisian sophistication. Narrow cuffs to match.

V-Line Lace Ties

Net and delicately patterned Alencon lace combine to make the new V-line lace ties charmingly feminine—entirely "en rapport" with the trend of fashion. Also priced, $3.50.

(McCreery's—Street Floor)

McCreery Presents An Unusual Value in
A Stately Six-Foot Sheraton Secretary

Featured in the August Selling at

$58.50

A handsome reproduction in mahogany and gumwood . . . 30 inches wide, 6 ft. high and has a beautiful hand-rubbed finish. A typical August value at $58.50.

Foot Stools at $19.75

Made especially for McCreery's. Covered in fine mohairs and friezes over best quality steel springs. Tops measure 20x24 inches.

Oval Shaped Coffee Tables

$19.75

The top is effectively decorated and is covered with a removable glass tray. Combination mahogany and gumwood with hand-rubbed finish.

(McCreery's—Eighth Floor)

How to Keep New Furniture New!
3-Piece Belgian Linen Slip Covers $36.50

Covers for a davenport and two chairs (or rocker) made to measure of fine quality striped Belgian Linen. These will keep new furniture new and preserve your present furniture. 2-Piece Sets, davenport and chair, $28.50.

Estimates on cretonne or other linen slip covers given on request.

Let McCreery's Estimate For New Window Shades

Early Autumn is the time to replace your window shades, and with McCreery's excellent assortment to select from, you can be sure of getting just the shade you want. Estimates submitted if desired.

(McCreery's—Sixth Floor)

Metal Brocades

The Sparkle in the Mode for Autumn
Now at McCreery's

Silver stars gleaming through Georgette printed in designs exotic . . . gold metal leagued with velvet petals of inky blackness . . . bizarre flower motifs . . . slenderly etched leaves. Brilliant colors to win madame's favor.

Or if one likes the lustre of metallic cloths in monotone or two-tones . . . McCreery's suggest the following choice colors . . . blue, silver and black, gold, white, lavender and silver.

$4.95 Up to $17.50 Yard

(McCreery's—Second Floor)

. . . Do You Know that Madame Helena Rubinstein

has a world-wide reputation as a cosmetician . . . that she has awarded to McCreery's exclusively the honor of serving Pittsburgh women with her scientifically perfected treatments for the complexion . . . individually prepared to suit the needs of each woman!

A specially trained staff of attendants schooled in the Rubinstein methods assure you of courteous and expert attention.

(The McCreery Beauty Salon—Fifth Floor)

In the Moderate Priced Dress Section—Fourth Floor
A Selling of Autumn Frocks

Hundreds of Clever New Dresses Portraying the Late Style Themes—Shown for the First Time Tomorrow—Values Exceptional—

Special $9.75

Dresses for business, for wear on the first school days, for general wear about town . . . showing the new flared skirts, finely pleated skirts and with pleated collars and jabots, fine tuckings and tiered skirts. Navy Georgettes, Georgette and Velvet Combinations, High Lustre Satins, Firm Silk Crepes, Georgettes with Satin.

Colors:

Black, the new browns, pine green, signal red, navy, new blue, beige.

Sizes 16 to 44

(McCreery's—Fourth Floor)

Today's Cross-Word Puzzle

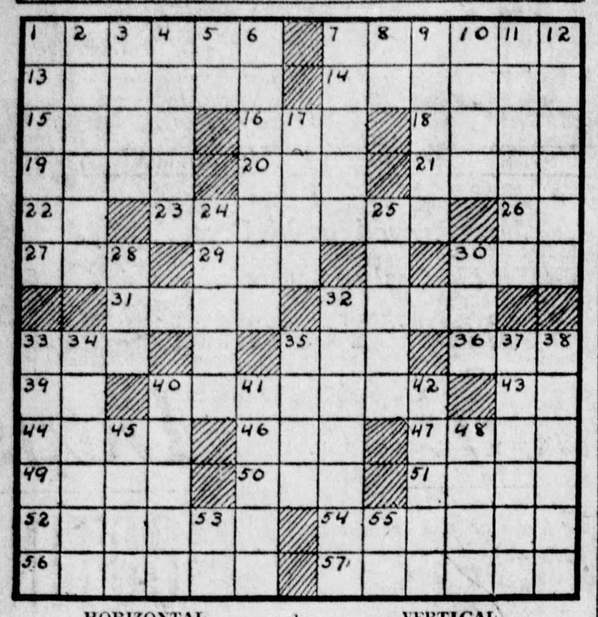

HORIZONTAL

1—six-line stanza
7—except (conj.)
13—in the last month
14—that which causes fermentation
15—a blessing
16—steep
18—fairy
19—designated remote thing
20—propeller
21—to clip
22—Chinese measure
23—to perceive by the senses
26—to (prefix)
27—Australian bird
29—pen
30—to aviate
31—mother of Apollo
32—chills and fever
33—male sheep
35—native metal
36—beak
39—the (Spanish)
40—cooking utensil (pl.)
43—note of the scale
44—deep mud
46—Japanese statesman
47—partly open, as a door
49—unclose
50—dollar (abbr.)
51—despise
52—writ, to summon a jury
54—side remarks
56—whirlpools
57—man's name

VERTICAL

1—crafty and elusive
2—Hebrew title of God
3—portico
4—colors
5—printer's measure
6—Canadian city
7—extreme
8—point of the compass
9—fall into disuse
11—story published in installments
12—supercilious
17—simple
24—compound ether
25—jungle beast
28—town on the Danube River
30—bog
32—cellular tissue
33—to take away
34—wing-footed animal
35—masculine name
37—click-beetle
38—most uncovered
40—guardian deity (pl.)
41—confidential assistants
42—Hindu title
45—tear
48—green stone used for ornaments
53—concerning
55—thus

Herewith is the solution to yesterday's puzzle.

I	D	A		B	O	R	A	H		E	L	I
C	A	B	E	L	L		G	I	B	B	O	N
E	R	E		O	D	D	E	R		B	U	S
	R		S	T	E	R	N	E	R		V	
F	O	L	A		R	E	T		A	C	R	E
S	W	O	R	E		W		T	I	R	E	D
A		O	G	R	E		N	I	N	A		E
L	O	S	E	R		H		L	I	N	E	N
M	I	E	N		L	E	S		E	E	L	S
	L			T	H	E	A	T	E	R		M
P	E	A		A	D	D	E	R		L	I	E
I	R	V	I	N	G		E	I	D	E	R	S
E	S	E		D	E	A	N	S		E	A	T

(Copyright, 1928, King Features Syn., Inc.)

BUILDING & LOAN WEEKLY PAYMENT PLAN

The only money-saving plan of its kind in the tire industry.

Credit is as good as plenty of capital. It permits buying when prices are low and getting the best.

THE fast get-away, the sudden stops, the wearing, tearing grind of today's mad traffic demand the one line that's built to stand the punishment—DUAL TREAD PROPER SIZE GENERALS.

Weekly Payments as Low as

88c

Get the Best—Save the Most

With present low rubber prices and the convenience of our weekly payment plan what's the use of worrying along with the ordinary tire? Never before has Top Quality cost so little—never so easy to buy—never has it meant so much to car owners.

PAYMENTS TO SUIT EVERY INCOME

Pittsburgh's Leading Tire Store

CAMPBELL & COMPANY

Bigelow at Bloomfield Bridge — Phone MAyflower 1275-1276-1277

Open Evenings Till 9 — *Open Sundays Till 5*

TRADE IN YOUR PRESENT TIRES—LIBERAL, FULL-VALUE ALLOWANCE

The GENERAL TIRE

It's the SECOND year that makes the big hit.

(Advertisement.)

Please, John
Lose 20 lbs. as I Did

Why should not men as well as women keep their figures, their health, their vitality? Excess fat blights both alike. And normal conditions are as easy for one sex as the other.

About 30 years ago science discovered a great cause of excess fat. It lies in a gland deficiency which science can supply. Physicians the world over now treat obesity in this modern way.

That method is embodied in Marmola prescription tablets. People have used them for 20 years—millions of boxes of them. Note the results in every circle. Ask your friends about them. Slender figures are many times as common as they were.

Abnormal exercise or diet is neither required nor advised, but moderation helps. Correct the cause. Simply take four Marmola tablets daily until weight comes down to normal.

A pamphlet in every package gives the formula complete. Also the reasons for the many good results. This is done to ward off any fear of harm.

Consider that Marmola has, for 20 years, been winning what you want in an easy, pleasant way. Don't you think it time to learn how much this scientific method means to you and yours? The cost is a trifle. You would gladly give many times as much for what a normal figure means. Then learn how easily people get it.

Marmola prescription tablets are sold by all druggists at $1 per box. Any druggist who is out will order from his jobber.

MARMOLA Prescription Tablets

The Pleasant Way to Reduce

Sun-Telegraph Ads Bring Quick Results

The S. S. Olympic Brings The First French Sports Costumes

Ah-h-h! Such French smartness. Such French combinations of blues and greens and browns and reds. Sports costumes of hand-loomed fabrics. Even the names show the French charm...Ski, En Route, Ondulation, Babillage, Titania. Sizes for misses and women.

SPORTS' SHOP . . . FOURTH FLOOR

The Co-ed Chooses a New

Pony Coat

For Smart Campus Wear

$195

The little pony coat sketched is typical of the kind most popular with college and high school girls. It's of sports type with the leather belt in front, the leather straps at cuffs and collar. The beaver collar fastens up smartly at the neck. $195. Other sports coats include the new European lamb—a golden tan, with johnny collar. Baby leopard coats. Caracul. Muskrat. They're all designed especially for the junior miss! Variously priced, $85 to $295.

KAUFMANN'S...FOURTH FLOOR

Princess Shop for Juniors

School Frocks Show Colors!

10.50 to $25

The navy jersey frock sketched will catch the youthful eye—the sleeves are Russian-effect with red and white wool embroidery. Two-piece frocks have silk skirts with striped sweater-like tops—in new browns, blues, and reds. There's a red silk with tailored pockets and a wide suede belt. Silk frocks. Wool crepe frocks. Wool jersey frocks. Everything!

Sizes 13, 15, 17.

KAUFMANN'S...FOURTH FLOOR

KAUFMANN'S

FIFTH AVENUE — ATLANTIC 1000 — PITTSBURGH

GET READY FOR SCHOOL

Two-Trouser Suits

For the High School Boy

$15 $20 $25

First long trousers for the new fledged Freshman! Featuring the new Fall woolens—blue cheviot or herringbone weaves... tan, brown and grey mixtures. Many have two-button coats, peaked lapels, double-breasted vests. There are the English models—trousers pleated at the waist. Sizes 14 to 18.

And Felt Hats—Kaufmann's Special—of recognized quality. Serviceable, in the new Fall browns and grey. With brims a bit narrower. Just the hat for the new Fall suit. Priced 3.25.

KAUFMANN'S . . . THIRD FLOOR

Girls' Chinchilla Coats and Hats

Smart—and appropriate for school wear. The colors are champagne, green, brown, cranberry and navy. There are fur trimmed models, and those without fur. Richly soft beaver, nutria, Australian opossum, and flying fox! And there are scarfs to match gay plaid linings. Sizes 6 to 14. 13.50 to 39.75.

Chinchilla hats—a clever match!—are 3.95 and $5.

THIRD FLOOR

Continuing the Sale of

"Tom Sawyer" Shirts, Blouses

88c

Note these fabrics—white and fancy broadcloths, madras with rayon stripes or novelty cords, Francois cambric, golden sheen and English prints. And these sizes. Shirts—neck-11½ to 14½. Blouses 6 to 14 years. Button-on waists, 3 to 8 years. Buy now for school time!

KAUFMANN'S . . . THIRD FLOOR

Each Day Proves Anew the City-Wide Interest in Kaufmann's

AUGUST FURNITURE SPECIALS

Each day our Furniture Floors—the Eighth and portion of the Seventh—gather a wider circle of visitors. Experienced shoppers who know Furniture say that Kaufmann's, beyond all question, HAS THE GOODS.

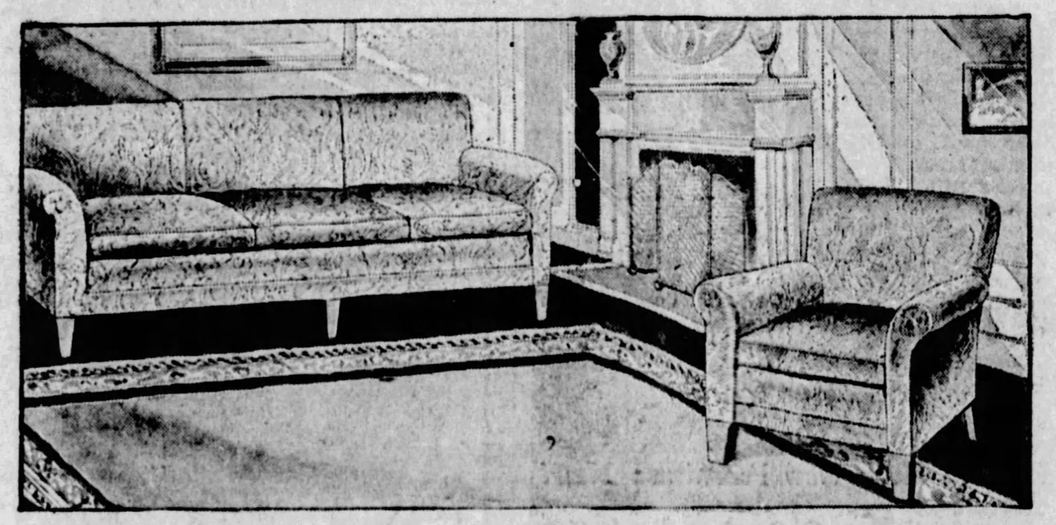

Here Is Undoubtedly a Marvelous Value!

TWO-PIECE LAWSON SUITE

In Mohair, Velours or Damask **$139** *Regular Retail Price $195*

Through one of the most fortunate bits of cooperation we've ever enjoyed with a furniture manufacturer, Kaufmann's presents this luxurious living room suite, ideal for the small apartment, at a price long to be remembered.

Think of such specifications as these: Custom construction; Nachman featherweight" springs in both seat and backs; full webbing throughout. Covered in your choice of plain or checked mohair, damask or velours.

A Moderate First Payment Delivers It

KAUFMANN'S . . . EIGHTH FLOOR

"Geisha Silk" Oval Rugs

95c *Size 20x36* — **1.95** *Size 27x48*

The pretty silk fabrics intermingling with the cottons, give these delightful new rugs a shimmer and a smartness that will make them instantly popular! A myriad of colors are woven into these piquant floor pieces, which you'll adore in bedroom, breakfast room, sunparlor or bathroom.

And—Solid Color Rag Rugs Size 24x48 Special—1.25

Just received... very finely, closely stitched; with triple-stitched borders. Black...with colored border...or a blithesome new green, or warm pink or brown. Good, heavy weight...and wonderfully special at 1.25. (Note: other sizes in proportion).

KAUFMANN'S...NINTH FLOOR

Sale!

Men's Hickey-Freeman and Kuppenheimer SUITS

$36

Master-tailored suits that were formerly priced from $50 to $85! What more graphic, more pointed assurance of the savings available than these regular prices . . . every man interested in saving substantially will want to take advantage of this offering. The assortment is the largest ever!

THE STORE FOR MEN . . . SECOND FLOOR

WOMAN DIES HIDING SHOOTING SECRET

The Prince of Wales—His Story

Guilty of Much Mischief During His Boyhood Days

Prince Often Punished for Pranks Perpetrated on Royal Guests

WHAT HAS GONE BEFORE

His Royal Highness, Edward, Prince of Wales, heir to the British throne, was born at White Lodge, Richmond, in Midsummer of 1894, the son of the Duchess and Duke of York, now King George V. It was in the early days of Queen Victoria's fifty-eighth year of sovereignty, and the first time in history that a queen could look upon a son, grandson and great-grandson, all in the direct line of succession to her throne. The Prince was baptized Edward Albert Christian George Andrew Patrick David. He was quite young when Queen Victoria died, but he sensed a great loss.

NOW GO ON WITH THE STORY

"Edward P."
By WALTER and LEONARD TOWNSEND.

AS THE years passed the Princess of Wales discovered that "David" developed the usual propensities for mischief.

There were times when his governess found her Royal charges—"David," "Mary" and "Bertie"—something of a "handful," and stories of pranks played by the three Royal children are often fondly recalled today by Her Majestey the Queen.

PRINCE OF WALES

Sometimes, for instance, when lesson time came for the little Prince David his Governess would find him missing from the nursery. On such occasions the subsequent hue and cry would reveal "David" hiding in the bedroom of his mother—either in one of the capacious wardrobes or under the bed.

Then the Princess of Wales would become stern and forbidding to the young truant and when David was very naughty the "rod" was not spared.

Often, however, after giving him a good talking-to the Princess would ask his Governess to give him a day's holiday.

In the various escapades of the "naughty trio," David was always the ringleader.

One favorite trick of "David" and "Bertie" was to steal from their beds on the occasion of a ball being held by their Royal Parents and, loaded with wet sponges from the bathroom, creep along the gallery that circled the ballroom and drop these wet sponges on the sitting-out couples and then scamper back to bed well satisfied with their evening's work.

Once they even went farther than this and, procuring from some source a rather smelly fish tied a piece of string to it, and dangled it on the heads of guests sitting in secluded alcoves. But Nemesis in the person of their Mother overtook them and such punishment was meted out to them that it was some time before they transgressed in a like manner again.

It is, therefore, of interest to note that the gradual develop-

(Continued from Page Seventeen.)

Young Hero

ROBERT MENGES

"Aw, what's all the fuss about?" complained "Bob" Menges, 13, of Pittsburgh, after he had rescued five persons whose boat had capsized in Chautauqua Lake, N. Y.

Pittsburgh Sun-Telegraph
TUESDAY, AUGUST 21, 1928

HOOVER IN BOYHOOD TOWN

By WILLIAM K. HUTCHINSON.
International News Service.

WEST BRANCH, Ia., Aug. 21.—Herbert Hoover, as Republican nominee for President, met the farm problem face-to-face today as he returned to the place of his birth.

Thousands of farm leaders from all sections of the grain belt gathered here to hear Hoover expound upon his program for the relief of American agriculture. The nominee was to move on to Cedar Rapids after the speech tonight to hold a series of conferences there with the farm leaders. At Cedar Rapids, during a two-day stay, he will participate in a farm parade, lunch with farm editors and attend a real old-fashioned farmers' picnic.

At the end of the three-day visit to Iowa, the Republican nominee probably will have all the details of agriculture's problems. It was the hope of his advisers that while the farm leaders were discussing their problems with him, that his sympathetic attitude toward their situation would win them to the Republican cause. Thus far, the nominee has been successful to a remarkable degree in winning over those farm leaders with whom he conferred.

Hoover breakfasted in the house of his birth this morning, leaving his special train to visit the old homestead. He was accompanied by Mrs. Hoover and his two sons, Herbert, Jr., and Allan, besides a number of political advisers. During the morning he visited with old residents of his birthplace, some of whom he recalled from his childhood days, and took another look at the fishing spots, swimming hole and hunting scenes of his youth.

In touring through the Mid-West to reach Iowa, Hoover found Republican leaders pleased not only with his farm program, but with his stand on prohibition. In Kansas, especially, the Republican leaders lauded Hoover for taking the dry side of the prohibition question. His reference to prohibition in his acceptance speech, incidentally, was accepted on all sides as a dry pronouncement. Kansas, being one of the pioneer prohibition states, found the stand of Hoover particularly agreeable.

Lita, Divorcing Chaplin, Won't Deny New Romance

(Associated Press.)

LITA GRAY

LOS ANGELES, Aug. 21.

CHARLIE CHAPLIN will have the lead role in a court scene tomorrow that lacks all the elements of comedy, and which costs him $750,000.

At that time his wife, Lita Grey Chaplin, will seek the final decree in the interlocutory divorce granted her on August 22, 1927. With it goes a court award of $750,000.

Reports that Mrs. Chaplin would marry Roy D'Arcy, film actor, were current here today.

Mrs. Chaplin said:

"It would be foolish for me to say we are going to be married, first, because Mr. D'Arcy is not in a position to do so, and, second, because one can never tell what will happen in the meantime. We have discussed the subject on several occasions, but have never reached a definite decision."

ROY D'ARCY

Ex-Envoy Harvey Dies

DUBLIN, N. H., Aug. 21. (AP.)—Col. George B. Harvey, ambassador, editor and maker of presidents, is dead at his summer home in Shallcross, Pumpelly Hill.

Death came suddenly late yesterday afternoon. Col. Harvey was in his sixty-fourth year.

A month ago he came here to seek relief in the high altitudes from asthma, which in recent years had afflicted him. He seemed on the road to recovery. A heart attack, however, brought death within a few seconds. Mrs. Harvey and his physician were the only ones at his bedside.

As editor of Harper's Weekly, Harvey fought for the nomination of Wilson for the presidency. Later the editor turned from his former friend to ally himself with the Senate irreconciliables in their fight against the League of Nations.

To his influence in breaking the deadlock at the Chicago convention, the nomination of Harding was largely attributed.

Harding appointed Harvey ambassador to the Court of St. James. There Harvey created several sensations. He appeared in ancient court dress discarded by American ambassadors for many years with a resultant flood of editorial jibes in this country.

At a Pilgrims' Day dinner he criticized the American response to Allied troop appeals in the early days of the war. The speech was severely censured in this country.

Harvey, who had started life as a newspaperman, rising from positions on the Springfield Republican and the Chicago Daily News to the managing editorship of the New York World, returned to journalism after his resignation from his London post shortly after the death of President Harding.

'ADOPTED' BY PORTO RICO EDITOR AND AUTHOR DIES

SAN JUAN, Aug. 21.—(AP.)—An adopted son of the island of Porto Rico and the city of San Juan is dead at 82. Manuel Fernandez Juncos came to the island 70 years ago. For his work as editor and author he was honored by legislation.

THE WEATHER

Local Forecast.

Thunderstorms this afternoon or tonight; Wednesday fair; not much change in temperature.

General Indications.

Western Pennsylvania—Thunderstorms this afternoon or tonight; cooler in north portion tonight; Wednesday fair.

Ohio—Fair and cooler tonight; Wednesday fair.

West Virginia—Showers this afternoon and tonight; cooler in northwest and slightly warmer in extreme east portion tonight; Wednesday fair and cooler.

Hourly Temperatures.

(EASTERN STANDARD TIME.)

12 midnight	74	9 a. m.	72
1 a. m.	75	10 a. m.	77
2 a. m.	70	11 a. m.	78
3 a. m.	67	12 noon	79
4 a. m.	65		
5 a. m.	66		
6 a. m.	67		
7 a. m.	68		
8 a. m.	69		

Sunrise today... 5:36 Sunset today... 7:10

Observations for the 24 hours ended at 8 o'clock this morning.

Time.	Temp.	Hum.	Wind.	Weather.
8 a. m.	69	71	South	Cloudy

Temperature and Precipitation.

	1927	1926	1925	1924	1923	1922	1921	1920
High.	78	73	72	85	84	77	74	85
Low..	57	59	58	68	59	50	57	68
Mean	66	66	65	76	72	64	66	76
Prec.	.00	.17	.23	.00	.47	.00	.00	.28

Bulletin.

Observations taken by the United States Weather Bureau. The morning temperature readings were taken at 8 o'clock. The lowest temperature is for 12 hours ended at 8 o'clock this morning. Precipitation is for 24 hours ended at 8 o'clock this morning.

Station.	Temp. 8 am.	Temp. L.	Pre-cip.	Station.	Temp. 8 am.	Temp. L.	Pre-cip.
Atlanta.	78	74	.00	Memphis.	80	80	.00
Atl City	74	68	.00	Miami...	84	82	.00
Bismark	52	52	.00	M'tgmery	78	78	.00
Boise ..	56	56	.00	Nasnville	66	66	.12
Boston..	68	62	.00	NwOrlns.	80	78	.00
Buffalo..	72	70	.00	NewYork	68	66	.00
Chat'oga	70	66	.00	Norfolk..	76	70	.00
Chicago.	66	66	.38	Oklahoma	78	76	.00
Cincinati	72	70	.00	Omaha...	62	62	.00
Cleveind	74	70	.00	P'krsbrg.	68	64	.00
Columbs	70	68	.00	Parry Sd	66	62	.00
Denver..	58	56	.00	P'delphia	66	64	.00
Des Mes	64	64	.04	PITTSBG	68	66	.00
Detroit..	72	72	.34	P'tlnd,Or	58	58	.00
Duluth..	52	48	.00	St. Louis	70	70	.28
Elkins..	56	54	.00	St. Paul.	56	56	.24
Harrisbg	66	60	.00	S L. City	92	60	.00
Helena...	50	50	.00	San Ant.	76	76	.00
Huron...	56	54	.02	San Fran	52	52	.00
Ind'polis	74	72	.01	Seattle...	54	54	.00
J'ksnville	76	74	.22	Spokane..	52	52	.00
Kan City	68	66	.00	Tampa...	82	76	.00
LittleRk	76	74	.00	Wash'gtn	68	60	.00
Los Ang	62	62	.00	Winnipeg	50	48	.00
Loutsville	74	72	.00	Y'stnePk	44	42	.00
Lynchbg	70	66	.00				

Weather Conditions.

The Atlantic Coast states high pressure area is now well out off the coast, the disturbance that was centered over Nebraska is now over Eastern Ontario, and relative high pressure developed over the Rock Mountain states and most of the plains states.

The Ontario disturbance increased rapidly in intensity as it moved northeastward. The lowest barometer is 29.48 inches at Sault Ste. Marie. It produced showers and thunderstorms over all the Lake Region, Wisconsin, Iowa, Missouri, Illinois and Indiana. The rains were generally light.

There was a slight rise in temperature over the Ohio Valley states and the Lake Region, while over the plains states, following the rain storm there was a change to cooler.

Woman In Robber Auto

Accepting a "lift" offered by two men and a woman who drove past him while he was awaiting a street car at Hays Junction last night, Bert O'Beirne, 50, of 119 Whitaker street, Whitaker, was taken to the Hot Metal Bridge, Munhall, beaten and robbed of $35 and thrown from the car. He is at his home, suffering from deep lacerations of the scalp.

O'Beirne, a former Salvation Army officer in Homestead, is an insurance agent and had made a late trip to Hays Junction to visit a prospect.

He was found after the attack by H. E. McLean, of Homestead, who took him to the West Homestead Police Station. County detectives have a description of the trio.

WOMAN RESCUED IN BRADDOCK HOME FIRE

Fire caused $8,000 loss to a three-story dwelling at 207 Fifth street, Braddock, last night. Mrs. Betty Greene, 32, discovered the fire when she entered the kitchen after doing some washing in the basement. Smoke drove her back to the basement and firemen assisted her out a cellar window.

HELD AS UNLAWFULLY PRACTICING MEDICINE

BROWNSVILLE, Pa., Aug. 21.—(AP.)—Charged with unlawfully practicing medicine and surgery, Clayton R. Miller, known, police say, as a fortune teller, is under arrest here. Miller was held in the county jail in default of $1,000 bail.

SHOOTING UNSOLVED, WOMAN DIES

CHARLEROI, Pa., Aug. 21.—"God knows who shot me."

Mrs. Josephine Bono, 33, died this morning at the Charleroi-Monessen Hospital with that final message to police before her lips were sealed in death.

Police, after a thorough investigation, still maintain that the woman shot herself, but are confounded by her continued refusal to admit that she fired a 32 caliber bullet into her abdomen in a suicide attempt.

ACCUSED DAUGHTER

Twice since her admission to the hospital last week, Mrs. Bono had accused Angelina, 17, her daughter, of shooting her while she slept in their back alley home at the rear of 228 Fallowfield avenue. Yesterday, however, Mrs. Bono denied that her daughter had shot her, shifting her garbled story to include an "unknown man" who dashed into her bed room, seized a revolver from a table, fired, and fled.

This story police refused to believe when Angelina declared she was sweeping in an adjoining bedroom with the door to her mother's room in view. When the shot was fired Angelina rushed into the room and says the gun was lying on the floor beside the bed directly below her mother's extended hand.

Hospital authorities and doctors admit that the woman's mind was unbalanced because of illness and approaching maternity.

Mrs. Mary Castanza, aunt of the dead woman, today declared that Mrs. Bono, for years, had asserted she would die when she became 33 years old, the fulfillment of a fortune teller's prophecy. Yesterday was her thirty-third birthday.

Bono and his daughter, Angelina, released by police following an investigation, were again questioned today. Bono declared that his wife had often remarked that she wanted to die and was tired of living.

BLAST LAID TO MINE OWNERS

HARRISBURG, Aug. 21.—(AP.)—The explosion at the Coalport mine of the Irvona Coal and Coke Company, which caused the death of 13 miners last Wednesday, was due to the carelessness of the mine management, according to the report of the disaster transmitted to Walter H. Glasgow, state secretary of mines, by inspectors and made public today by the secretary.

The report said the company failed to use care in seeing that all provisions of the mining laws were carried out. The inspectors' report said the blast was caused by operation of an open type mining machine igniting an accumulation of gas at the face of No. 7 room.

SIDEWALKS OF PITTSBURGH

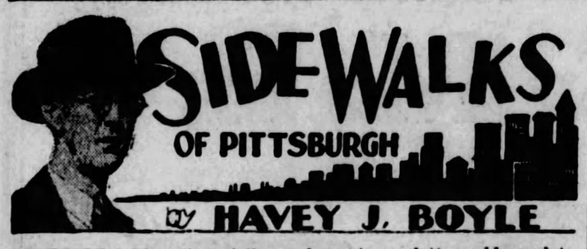

by HAVEY J. BOYLE

WE ARE taking the privilege of opening a letter addressed to Harvey J. Doyle in care of the Sun-Telegraph. It is from W. W. Winkler, Harvey Doyle hasn't been around the office for weeks and weeks. Filling in for him is the present writer who is sometimes known as Harry Doyle and Harvey Borel. Harvey Doyle, by the way, is not related either to Charley Doyle of our sports staff. Charley is two other fellows.

But anyway, Mr. Winkler writes interestingly of a large society in Pittsburgh called the Monroe, O., County Society of Pittsburgh, numbering about 900 men and women who transplanted their homes here. They are going to hold a picnic in Schenley Park, September 8, and since Mr. Winkler is authority for the statment that a great many of the Monroe people read our daily dosen we naturally want to return the favor by mentioning the Monroe, O., folks. You'd be surprised at how chummy you get after writing a column.

* * *

MR. WINKLER tells of a very interesting man who came from Monroe County, and if he is sure to be at the picnic, why we might take a run out ourself. His name is Baldy and there's a reason. A long time ago, after a spell of typhoid fever, this man lost all his hair and not only that but it seems his eyebrows also came out. Mr. Winkler emphasizes the situation by saying Baldy has no hair and winds up with this punch line: "And probably never will have any."

Asked to make a book on that, we'd lay a price of four to one.

* * *

Sam Jones, for many years a star pitcher with the Yankees, comes from Monroe county, and there are others, too, including the following well-known Pittsburghers: John A. Schrader, secretary of the Mercantile Appraisers' Board; Charles A. Hendrickson, for many years marriage license clerk. The Rev. Dr. Boetticher, the Rev. John L. Ernst, the Rev. O. D. Hempelmann. Also, John Weber, W. W. Foisley, John W. Ingold and H. F. Ingold, William B. Tipton, Bernard Zitzman and Dr. Louis Manly of Pitt.

* * *

A HOTEL man downtown tells us the biggest pest he has got to put up with is a gentleman who regularly tips a bell boy and asks that such and such a man be paged. The name called out is none other but the name of the gentleman who hands out the tip. The hotel man says the gentleman in question charges his tip up to advertising.

* * *

Some of the barber schools around town have "Free Shave" days. The subjects in these clinics are gentlemen known politely as bums, those fellows who loaf around Grant street near Second and Third avenues. They make fine subjects for the barber-students as they come with mattresses 10 days old and more and the practice thus obtained in clipping the dense foliage is much better than that obtained in simply chopping off a day's output of hair.

* * *

ONE of the bums suggested after having been washed up with a hair cut and shave that he thought the apprentice barbers were not getting much practice at giving massages and that he would gladly give up a little more of his time to submit to a massage.

Our Pittsburgh bums, in this connection at least, likely outrival any bums in the country. In fact, it is the boast of the local colony of bums that if ever a contest is held to determine what city has the finest bums, there are any number of Pittsburgh bums who will qualify as "Mr. Pittsburgh," and possibly, "Mr. America."

* * *

The picnic invitations continue to come in. The latest is from the Soho Board of Trade, Kennywood, Wednesday, P. F. McKnight, president. We get the same effect staying at home. Just spread a few ants over the dinner-table and then screech from the table: "Great Heavens, I think Oswald is lost again. Oswald—Os—wald, Johnny, go find Oswald."

DO YOU KNOW YOUR OWN "TRAFFIC COP?"

Photo by Pittsburgh Sun-Telegraph.

RECOGNIZE HIM?

Honestly, now, if you were asked, could you tell the name of the traffic patrolman on your corner, the one who speaks to you when you pass by? The Pittsburgh Sun-Telegraph, if you can't, will help you a bit. Each day there is published the photograph of one of the city's traffic officers. Here is one for today. His name tomorrow!

YESTERDAY'S "TRAFFIC COP" WAS TOM HOULIHEN, UNMARRIED, 2626 FILMORE STREET, WHO HAS BEEN A TRAFFIC OFFICER FOR 19 YEARS. HE IS AT PENN AND SHADY AVENUES, EAST LIBERTY.

GIFTS TO MILK AND ICE FUND READ LIKE BOOK

To anyone who follows regularly the gifts to the Pittsburgh Sun-Telegraph Milk and Ice Fund the list reads like a book of human interest stories. Nearly everyone tells a tale to the initiate who is able to read between the lines. Into the gifts from groups of boys and girls one reads good times, thought for others, unselfishness, and, according to the proportionate size of the group and the proceeds, ingenuity and business enterprise. Those gifts which bear merely the initials of the givers tell of modesty and a quiet philanthropy that desires only to keep itself out of the public eye.

Then there are those pathetic memorial gifts, which carry their story of grief and heartache and loneliness. How better can one find surcease from that grief and heartache than in doing something that will insure happiness to someone else? In what more fitting way could one perpetuate the memory of a loved child than in giving that another father's or mother's child may be saved to them? Three gifts are listed today, each one of which tells its story to any who care to read. "Jimmy" is the donor of $10. "E. D. C.," a beloved Woodland road mother who is a regular contributor, sends $5 and the last gift of $10 is made "In memory of my brother."

Previously reported	$1,673 62
"Jimmy"	10 00
E. D. C.	5 00
"In memory of my brother"	10 00
Total	$1,698 62

Will Rogers Says

SANTA MONICA, Cal., Aug. 21.

A day hardly passes without somebody being notified of something. Notification speeches have just about spoiled what otherwise would have been a very pleasant summer.

If we got one-tenth what was promised in these acceptance speeches, there wouldn't be any inducement to want to go to Heaven.

Did you ever see such love and devotion to the farmer?

And Smith, when he accepts tomorrow night (as he probaly will), I bet he will tell how he and Tammany used to lay awake at nights just to think up ways to help the farmer skin the city slicker.

Yours, in sympathy for those that fall for all this,

WILL.

(Copyright, 1928, by the McNaught Syndicate, Inc.)

JAMES B. LAUGHLIN LEAVES OVER TWO MILLION

ESTATE IS LEFT TO CHILDREN AND WIDOW

The will of James B. Laughlin, 400 Devonshire road, a director of the Jones & Laughlin Steel Corporation, was offered for probate yesterday, disposing of an estate valued at $2,375,000.

Mr. Laughlin, who died in Massachusetts August 12, bequeathed to servants $50 for each year of employment by his family. He left $1,000 to the Home for Crippled Children and $2,000 to the Masonic Institute.

The family residence was left to the widow, Mrs. Clara Y. Laughlin. Eventually it will go to the three children, Leslie L., Henry A. and Alice D. Laughlin.

To each of the children Mr. Laughlin bequeathed 500 shares of stock in the Jones & Laughlin Corporation, with the stipulation that they shall not dispose of it until all his other holdings in the company are sold. The remainder of the estate was left to the widow.

WHAT'S ON THE AIR

THE celebration in West Branch, Ia., tonight, marking Herbert Hoover's home-coming to the town which knew him as a bare-legged schoolboy, will go on the air at 9 o'clock tonight. KDKA will be in the hookup. This will be Mr. Hoover's second official appearance on the air as Republican candidate for the presidency. The home-coming ceremonies and Mr. Hoover's address will take place in the stadium of the West Branch public school.

Compositions of Willard Robison with the composer himself in two vocal solos, will feature the Eveready hour over WCAE at 9 o'clock. Assisting artists will be Ivy Scott, soprano, and the Eveready Salon orchestra, under the direction of Nathaniel Shilkret. Mr. Robison will sing "Birth of the Blues" and "Taint So." Miss Scott will sing "June of Long Ago," "Grandma's Flowers" and "Hitch Your Wagon to a Star."

Sarat Lahiri, native Brahmin, will again interpret the music of his native India in the Musical Miniatures broadcast over WCAE at 8 o'clock.

The hit songs of Broadway's newest musical revues are to be featured in the La Palina Hour at 9 o'clock over WJAS. Earl Carroll's seventh edition of the "Vanities" contributes two selections, both of which are to be rendered as tenor solos with orchestral accompaniment. The title of these selections are "Once in a Lifetime" and "Raquel." George White's Scandals" contribute "Pickin' Cotton," which is to be used as the opening number in this program and will be played by the La Palina Orchestra, with the male quartet singing the chorus. One other selection from a musical show is to be found in the program. It is from the "Connecticut Yankee" and is to be offered as a tenor solo. Its title is "On a Desert Isle."

The Sacred Song recital over KDKA at 10:20 o'clock will be presented by two well-known singers of Pittsburgh—Adam McNaughton, bass, and Roy Hodgdon, tenor. They will be accompanied on the piano by W. A. Reger. The group of gospel songs to be heard are: "Brighton the Corner," "Carry Your Cross With a Smile," "When You Know Jesus, Too," "No Night There," "The Lord's My Shepherd" and "We'll Never Say Goodbye in Heaven."

DAYLIGHT SAVING TIME.

Local Programs

BASEBALL.

KDKA (316)—5:30, 6:00, 7:00 and 11:00 p. m.
WCAE (461)—5:55 and 6:55 p. m.
WJAS (270)—7:45 p. m.
KQV (270)—7:00 p. m.

TIME.

KDKA (316)—600, 7:00 and 11:00 p. m.
WCAE (461)—7:59 and 10:30 p. m.
KQV (270)—7:30 p. m.

WEATHER.

KDKA (316)—11:00 p. m.
KQV (270)—7:00 p. m.
WCAE (461)—10:30 p. m.

FEATURES

6:00 P. M.

WCAE (461)—Dinner concert from Waldorf-Astoria. (From WEAF).
KQV (270)—Moore's restaurant trio.

6:30 P. M.

KDKA (316)—KDKA ensemble, Victor Saudek, conducting, playing in William Penn Hotel.

6:48 P. M.

KQV (270)—Amos 'n Andy.

7:00 P. M.

WCAE (461) — Voters' service. (From WEAF).
KQV (270)—Flotilla Club orchestra.

7:30 P. M.

WCAE (461)—Uncle Gimbee in program for children.

8:00 P. M.

KDKA (316)—Rhythmic Ripples, music by orchestra under direction of Hugo Mariani. (From WJZ).
WCAE (461)—Musical Miniatures, featuring Sarat Lahiri, native Brahmin. (From WEAF).
WJAS (270)—Concert.

8:30 P. M.

KDKA (316)—Lewisohn Stadium concert. (From WJZ).
WCAE (461)—Seiberling Singers. (From WEAF).

9:00 P. M.

KDKA (316)—Herbert Hoover's home-coming celebration at West Branch, Ia. (NBC chain.)
WCAE (461)—Eveready hour, featuring compositions by Willard Robinson. (From WEAF).
WJAS (270)—La Palina hour. Orchestra, quartet, soloists. (From WOR).

10:00 P. M.

WCAE (461)—Clicquot Club Eskimos in musical program. (From WEAF).
WJAS (270) — Hank Simmons' Show Boat. (From WOR).

10:20 P. M.

KDKA (316)—Sacred song concert.

11:00 P. M.

WJAS (270)—Movie review. Acts from Penn Theater.

OUTSIDE PITTSBURGH

6:00 P. M.

WBZ (333) Boston—Falvey's orchestra.
WGN-WLIB (416) Chicago—Readings.
WJZ (454) New York—George Hall's orchestra.

6:15 P. M.

WOR (422) Newark—Dinner concert.

6:30 P. M.

WGY (380) Schenectady—Ten Eyck orchestra.
CKGW (312) Toronto—Music.
WJZ (454) New York—Burns Brothers' Miners.
WOAI (280) San Antonio—Music.

7:00 P. M.

WWJ (353) Detroit—Dinner concert.
WBZ (333) Boston—Statler orchestra.
WJZ (454) New York—American Foundation for Blind.
WTAM (400) Cleveland—Dance music.

7:10 P. M.

WLS (345) Chicago—Lullaby Time; sports; organ.

7:30 P. M.

WSAI (361) Cincinnati — Dinner music; baseball.
WRC (469) Washington—Lotus orchestra.
WOR (422) Newark—Levitow's dance orchestra; Main Street.

8:00 P. M.

WOC (375) Davenport—Musical Miniatures.
WBBM (389) Chicago—Overture; classical concert.
WBZ (333) Boston—Soprano; baritone.
WPG (273) Atlantic City—Castillians dance orchestra.
WGN-WLIB (416) Chicago—Music Mart.
WJZ (454) New York—Rhythmic Ripples.

8:30 P. M.

WLS (345) Chicago—Angelus; song recital.
WBZ (333) Boston—Sailortown.

9:00 P. M.

WCCO (405) Minneapolis-St. Paul—Southern Sunshine.
KTHS (500) Hot Springs—Meyer Davis orchestra.
WQW (508) Omaha—U. S. Infantry band.
WPG (273) Atlantic City—Dual Trio.
CFCA (357) Toronto—Music.

9:30 P. M.

KOA (326) Denver—Brown Palace orchestra.
WBAL (285) Baltimore—Ensemble.

10:00 P. M.

WSUN (517) St. Petersburg—Miscellaneous.
KTHS (500) Hot Springs — Philosopher; Trio.
WBAL (285) Baltimore—Municipal band.
KFI (469) Los Angeles—Symphonette.
KHJ (416) Los Angeles—Nightly Doings; concert.
WBBM (389) Chicago—Chicago's Favorite orchestras.

10:20 P. M.

WJZ (454) New York—Works of Great Composers.
WBZ (333) Boston—Special concert.

10:30 P. M.

KTHS (500) Hot Springs—Baritone; news.
WCCO (405) Minneapolis-St. Paul—Theatrical Review.
WPG (273) Atlantic City — Ambassador dance orchestra.
WSB (476) Atlanta—Peachtree Arcade.
WSM (337) Nashville—Jackson Trio.
WEAF (492) New York—Van Steeden's orchestra.

11:00 P. M.

WCCO (405) Minneapolis-St. Paul—Music.
WJZ (454) New York—Slumber music.
WSUN (517) St. Petersburg—Popular program.
WDAF (370) Kansas City—Musical potpourri.
KOIL (319) Council Bluffs—National Girls; barn dance.
KFI (469) Los Angeles—Detective stories.
WTAM (400) Cleveland—Studio recital.
WOR (422) Newark—Paramount orchestra.
KHJ (416) Los Angeles—Music.

11:30 P. M.

WCCO (408) Minneapolis-St. Paul — Dick Long's orchestra.
WHO (535) Des Moines — Apollo string quartet.
WEAF (492) New York—Albin's orchestra.
WOAI (280) San Antonio—Gebhart's Mexican players.

12:00 MIDNIGHT.

WRC (469) Washington — New Madrillon orchestra.
WOC (375) Davenport—Heuer's orchestra.
KFI (469) Los Angeles — Eveready hour. (Pacific network.)
WTAM (400) Cleveland—Dance music.
WSM (337) Nashville—Collegians orchestra.

12:30 A. M.

KFI (469) Los Angeles—American Maize program. (Pacific network.)

12:45 A. M.

WSB (476) Atlanta—Vick Myers orchestra.

1:00 A. M.

KFI (469) Los Angeles—Packard concert.

2:00 A. M.

KFI (469) Los Angeles — Dance music. (Pacific network.)

When Sour Stomach comes take ACIDINE

the wonderful new remedy for sour stomach, indigestion, constipation, and gas. ACIDINE brings sure results. When other remedies have failed, take

ACIDINE

THE GREAT DIGESTANT

AT YOUR DRUGGISTS

DIED

BARTON—On Sunday, August 19, 1928, at 12:15 a. m., KATHERINE WARD BARTON, at the home of her niece, Mrs. C. J. Walsh, 842 Eureka street, Eighteenth ward. Funeral on Wednesday morning at 9:30 o'clock. Requiem high mass at St. John's Church, Fourteenth street, South Side, at 10 o'clock. Ladies' Auxiliary A. O. H., Division 25, and friends invited. (Ironton and Columbus, O., papers please copy.)

BIELEK—Suddenly, on Sunday, August 19, 1928, at 1 a. m., at Perth, Ontario, Canada, ANTHONY BIELEK, beloved husband of Anna Bielek (nee Chalik), in his 29th year. Survived by his wife and daughter, Marie Rose. Funeral from his late residence, corner Genesee and Butler pike, Glenshaw, Pa., on Thursday, August 23, at 8:30 a. m. High mass at St. Elizabeth's R. C. Church, Penn avenue, Pittsburgh, at 9 o'clock. Interment St. Augustine's Cemetery. Friends invited.

CIRIGLIANO—On Saturday, August 18, 1928, at 5:20 p. m., at St. Francis Hospital, FRANK husband of Mary Inteso Cirigliano. Funeral from his late home, 1431 Fifth avenue, Arnold, Pa., on Wednesday, August 22, at 8:30 a. m. Requiem high mass at St. Peter's Church, New Kensington, at 9:30 o'clock. Interment in Union Cemetery, Arnold.

DALEY—At St. Francis Hospital, Pittsburgh, on Sunday, August 19, at 10 a. m., MARY GILLEN DALEY, beloved wife of Cyril J. Daley, in her 60th year. Funeral from her late residence, 7331 Schley avenue, Swissvale, on Wednesday, August 22, at 8:30 a. m. High mass of requiem at St. Anselm's R. C. Church, Swissvale, Pa., at 9 o'clock. Friends respectfully invited.

DEVERTS—At Suburban Hospital, Monday, August 20, 1928, at 12:15 a. m., MARIE T. DEVERTS (nee Yuppa), wife of Robert R. Deverts. Funeral services at the family home, 1621 Antrim street, North Side, on Wednesday, August 22 at 2 p. m.

DORSEY—On Monday, August 20, 1928, at 8 p. m., CATHERINE DORSEY, daughter of the late George E. Dorsey and Sarah Dorsey (nee Horner) of 2038 Glenmore avenue, Dormont. Remains at the Beinhauer mortuary, 2630 West Liberty avenue, South Hills. Notice of time of funeral later. (Baltimore papers copy.)

FINCH—On Sunday, August 19, 1928, at 6 p. m., WALTER A. FINCH, husband of the late Laura Riley Finch, aged 76 years, father of Mrs. Annie Evans and Edward Finch; grandfather of Edith and Alice Finch and Edward R. Evans; brother of Mrs. Maria Page, Mrs. Amanda Page and Herbert Finch. Services Wednesday at 2 p. m. at the residence of his daughter, Mrs. Anne Evans, 1540 Westfield street, near Hampshire avenue, Beechview, Pittsburgh. Via car No. 42 to Westfield street. Friends and members of McCandless Lodge No. 390, F. A. M., Duquesne Chapter No. 193, R. A. M., Pittsburgh Commandery No. 1, K. T., Masonic Veterans Association and Zeno Lodge No. 748, I. O. O. F. and Acme Council 218, F. P. A., are respectfully invited. Interment in South Side Cemetery.

GIBSON—On Monday, August 20, 1928, at 7:30 a. m., at his home, 814 Chess street, Monongahela, Pa., CAPT. JAMES B. GIBSON, aged 91 years. Funeral services at the First Presbyterian Church on Wednesday, August 22, at 2 p. m., Eastern standard time. Interment in Monongahela Cemetery.

HEINRICHS—At Phoenix, Ariz., on Thursday, August 16, 1928, at 9 p. m., ALVIN E. HEINRICHS, husband of Hilda Volkwein Heinrichs, in his 33d year. Notice of funeral later.

LOUTHRIDGE—Suddenly on Monday, August 20, 1928, at 3:45 p. m., at his home, Blackhawk road, Chippawa Township, Beaver Falls, Pa., ROBERT LOUTHRIDGE, aged 67 years. Funeral on Wednesday, August 22, at 2 p. m. Daylight Saving time. Interment Beaver Falls Cemetery.

MAISCH—On Sunday, August 19, 1928, at 10 a. m., ANNA L. MAISCH, of 2415 East street, North Side, at the residence of Mrs. J. H. Small, 2331 Brownsville road. Funeral services at Erny funeral home, 2361 Brownsville road, Twenty-ninth Ward, on Tuesday evening at 8 o'clock. Friends invited. Interment Wednesday morning. (Cincinnati, O., papers please copy.)

MILLER—On Monday, August 20, 1928, at 11 p. m., EDWARD MILLER, in his 54th year. Funeral services at his late home, 312 Liberty avenue, Carnegie, Pa., on Thursday, August 23, at 2:30 p. m. Friends invited. Interment in Chartiers Cemetery.

MORELAND—On Monday, August 20, 1928, at 8:57 p. m., JOHN MORELAND, in his 61st year, beloved husband of Sarah L. Moreland (nee Bowden). Funeral services at his late residence, 1326 Marshall avenue, North Side, on Wednesday, August 22, at 8 p. m. Friends are invited. Interment on Thursday morning.

M'CUTCHEON—On Sunday, August 19, 1928, NEWTON M. M'CUTCHEON in his 57th year. Funeral from the home of his sister, Mrs. C. E. Hassler, 434 Greensburg avenue, East McKeesport, Pa., Tuesday, August 21, at 8 p. m. Interment Wednesday morning in Irwin Cemetery.

PUHLMAN—On Monday, August 20, at 9:30 a. m., INEZ G. PUHLMAN (nee Webster), in her 30th year, wife of Edmund K. Puhlman of 1134 Illinois avenue, Dormont. Funeral services Wednesday evening, August 22, at 8:30 o'clock at the funeral home of W. B. Woods, 724 Washington road, Mt. Lebanon. Brookline Chapter, No. 117, O. E. S. services at 7:30 Wednesday evening. Interment private Thursday morning. (Washington, D. C., papers copy.)

SCOTT—On Tuesday, August 21, at 5:30 a. m., MARY ANN SCOTT, widow of Thomas Scott. Funeral services at the residence of her daughter, Mrs. Albert E. Evans, 816 Grandview avenue, Mt. Washington, on Thursday, August 23, at 2:30 p. m. Friends are invited.

SNYDER—On Monday, August 20, 1928, at 2 p. m., IDA, beloved daughter of John G. and Ida Snyder (nee Ruppert), at her parents' residence, 250 Southern avenue, Mt. Washington. Funeral on Thursday morning at 8 o'clock. High mass of requiem at St. Justin's Church, Mt. Washington, at 9 o'clock. Friends invited.

THOMPSON—On Monday, August 20, 1928, at 6:10 p. m., JOHN, husband of Margaret King Thompson, aged 83 years. Funeral from the family residence, Coal Hollow road, Sandy Creek, on Thursday, August 23, at 2:30 p. m. Friends invited.

VIELE—On Monday, August 20, 1928, at 9:30 p. m., JAMES A. VIELE, in his 75th year. Funeral services at his late home, 104 Ramsey avenue, Carnegie, Pa., on Wednesday, August 22 at 2:30 p. m. Friends invited. Interment at Cortland, N. Y.

WATT—On Monday, August 20, 1928, Mrs. BESSIE WATT, widow of Alexander W. Watt. Funeral services at the United Presbyterian Home, corner Penn and Trenton avenues, Wilkinsburg, Wednesday afternoon at 2:30 o'clock.

WEBER—On Monday, August 20, 1928, at 2:25 p. m., BERTHA WEBER (nee Traeger), beloved wife of Police Sergeant Joseph J. Weber. Funeral from the family home, 404 Millbridge street, Eighteenth ward, Pittsburgh, on Thursday, August 23, at 9:30 a. m. Solemn requiem high mass at St. George's Church at 10 o'clock. Friends invited. (Butler, Pa., Kent, O., Hollywood and Los Angeles, Cal., papers please copy.)

WEILER—On Tuesday, August 21, at 5:50 a. m., PAULINE HEILBRONER WEILER, aged 77 years, widow of Emanuel Weiler. Funeral services at the residence of her son, Cyrus K. Weiler, 1706 Wightman street, Thursday morning at 10:30 o'clock. Friends invited.

Notices 1-A

CEMETERY MEMORIALS. (Made in Pittsburgh.) Echels Granite and Marble Co. Fisk 1981—4615 Penn ave.

Florist 1-C

FRANK J. ZAK, Florist, 540 E. Ohio st. Floral arts for all occasions. Fair. 6273.

FRANK & SEDER

FIFTH AVE., SMITHFIELD AND DIAMOND STS., PITTSBURGH

Tomorrow!—On Our Fourth Floor

Men! FINAL!!

Any Suit or Topcoat

Choice of Our Entire Stock---All Our Good Makes Including

Hart Schaffner & Marx

Take Express Elevator to Men's Store, Fourth Floor.

$25

$40, $45 and Up to $55 Garments

Our entire remaining stock of this season's Suits and Topcoats—and most of them are the world famous Hart Schaffner and Marx—are included in this final cut at $25. We must make room for incoming Fall Clothing and have taken this drastic step to quickly effect an absolute clearance. You have a good choice—hundreds of garments embracing all the most desired styles, colors and patterns, and all sizes for men and young men. The greater number of the suits are in weights and materials desirable for year round wear! Remember—you can choose any Hart Schaffner & Marx Suit or Topcoat at $25—

(We except only New Fall Garments)

All Our Two-Pants Suits From Prominent Makers Included At $25!

Use Our 10 Payment Plan--Pay $10 Cash $1.50 Weekly.

An all Barley Malt Extract

All barley—no substitutes—make Puritan Malt Extract the choice of American millions—buy, try and judge for yourself. Use wherever sweetening is required in the household.

Puritan Malt Extract Co.
29-31 N. Wacker Drive
Chicago

PURITAN MALT

Bohemian Hop-Flavored or Plain

For Sale at

All Grocers

The Grocer who recommends Puritan Malt Extract is trying to give you the best regardless of his own profit.

REAL ESTATE

G. B. Ryland has purchased from S. Lando, 50x134 feet of vacant property in Beacon street near Shady avenue, Squirrel Hill, for approximately $12,000. The property adjoins the Ryland residence.

The John Eichleay, Jr., Company has sold to Frank A. Neeld 20x60 feet in South Twentieth street, South Side, for $6,000.

An eight-room brick residence at 6705 Wellesley avenue, East End, lot 30x106 feet, has been reported sold for Mrs. Harry Adler for $11,500.

A property in Jackson street, Eleventh Ward, lot 50x120 feet, has been sold by James G. Waddell to Roger E. Loughney.

In Westland drive, Squirrel Hill, James A. West sold to Thomas L. O'Connor 86x133 feet.

The Fidelity Title & Trust Company sold for the Georgia Patterson estate to E. C. Gerwig two properties in Superior and Woodland avenues, Twenty-seventh Ward, for $15,000.

In Bellevue, W. B. Dawson & Co., sold for the Benjamin Preston heirs to Edward Divall lot No. 34 in the Preston plan, Shade street, for $700.

A house in Birtley street, Nineteenth Ward, has been sold by Cassie H. Porter to Mabel Babcock. The lot is 40x140 feet.

A house in Fountain street, Third Ward, lot 20x120 feet, has been sold by Harry J. Smith to Robert Irwin.

ARM TO COMBAT BANDIT GANGS

NEW CASTLE, Pa., Aug. 21.—The Mt. Jackson district of North Beaver township has been so terrorized the last three weeks by masked bandits that residents are arming themselves.

The fifteenth robbery in the three weeks occurred at the home of A. E. Fraser, where $42 was taken.

MISSING FIVE MONTHS, SLAYER SUSPECT YIELDS

NEW CASTLE, Pa., Aug. 21.—Missing since March 25, when he disappeared after the killing of Joseph Tranquillo, Leonard Salerno yesterday gave himself up to County Detective William G. Fleming. A formal charge of murder was made against him. The shooting is said to have resulted from a dispute over the financial affairs of the House of Savoia Lodge, to which both men belonged.

(Advertisement.)

LOCAL TAILOR REGAINS HEALTH

Feels Like New Person, Since Using Famous Ten Herbs, He Declares.

"I can honestly say that I feel like a new person since taking Ten Herbs," was the recent statement of Mr. Domenico Farrara, 408 Robinson Street, North Side, Pittsburgh, to the Ten Herbs Man, who is at May's Main Store, 529 Liberty

MR. DOMENICO FARRARA

Avenue, Pittsburgh, where he is daily demonstrating this famous medicine. "I hardly know how to express my gratitude for what Ten Herbs has done for me," continued Mr. Farrara, who is a custom tailor.

"For several years my system had seemed to be clogged up. I lost my appetite and had to be careful what I ate, for fear of indigestion. Food would sour and ferment and I would bloat with gas. I had to keep taking physics because of constipation. I was so nervous I could not sleep—while lying in bed at night my whole body seemed to jerk. I lacked ambition and energy. Nothing I tried gave me satisfactory results.

"A friend, who had been helped by Ten Herbs, induced me to try your medicine. I have a better appetite now, and can eat almost anything without having distress afterwards. I am rid of sourness, fermentation, gas and bloating, and food seems to give me proper nourishment. Physics are only a memory now. I sleep soundly, without my body jerking, and in the morning feel rested and refreshed. My whole system seems to have had a thorough cleansing. I have more energy and ambition and even friends remark about the difference in my appearance. I gladly endorse Ten Herbs to the public and will be pleased to tell anyone personally about my experience with your medicine."

The Ten Herbs Man is at May's Main Store, 529 Liberty Avenue, Pittsburgh, where he is daily meeting the public and explaining the merits of this medicine.

(Advertisement.)

Health Insurance

If your appetite is not good and your bowels regular, you are being warned of danger. Take Dr. Boice's Prescription Tablets for Constipation tonight and avoid serious trouble. At May's or any good druggist. 25c.

(Advertisement.)

666

Cures Malaria and quickly relieves Biliousness, Headaches and Dizziness due to temporary Constipation. Aids in eliminating Toxins and is highly esteemed for producing copious watery evacuations.

Frank & Seder Buyers' & Managers' Sale

The conduct of the store is turned over to our Department Buyers and Managers this month. And the way they've priced their merchandise, it's no wonder Frank & Seder August Values are the talk of the town!

Actual photograph of one among the 1,200 wonderful quality suits you can purchase tomorrow at $6.95

Phenomenal Purchase and SALE!

Parents, Attention! "Phenomenal" is the right word to use in connection with this event, for with school opening only two weeks away, we were able to make a great savings purchase of over 1,200

BOYS' THREE PIECE SUITS

All-Wool, New Fall Shades and Patterns

at about ½ Regular Price

Here is the greatest offer ever made in Boys' Suits.

Makers of the famous ADAMANT Boys' Clothing sacrificed this lot to us at less than the cost of making. These suits were originally planned as two-pants suits to be sold at retail up to $15, but one pair of trousers was destroyed in the process of making. They were therefore unable to complete the deliveries on the original orders to their customers, and we bought the entire lot at a tremendous sacrifice.

Your Boy Gets the Benefit

$6.95

These Suits Are All-Wool, in Rich Tweeds and Fancy Patterns. All With Double-Breasted Vests

They all have coat, double-breasted vest, and 1 pair of plus four knickers. The workmanship is excellent in every detail and fully up to the high standards of the manufacturer. We urge you to come early tomorrow.

Sale in Boys' Department *Fourth Floor—COME!*

Watch Tomorrow Night's Newspapers (Wednesday) for the

Most Sensational

$100 FUR COAT SALE

In Our History!

Come Downtown Tomorrow to See the Wonderful Coats On Display in Our Windows.

Stunning Styles in New Fall Silk

FROCKS

$13.95

Surprisingly Low Priced to Such High Quality

Striking frocks that embrace all the new style developments for street, business, and afternoon wear. Godet and circular skirts, pleated and tiered effects. New one and two-piece models with delicate touches of lace and decoration. Satin, Flat Crepe, Georgette and Velvet combinations in Blue, Brown, Beige and Black.

Sizes for Women, Misses, and Larger Women

Second Floor

A Selling Feature Extraordinary!

New Sports and Travel Coats

Made to Sell at $49.50 to $65

$39.50

Sizes for Women and Misses

If you are planning for a late vacation, a motor trip, or a new coat for campus wear, you should certainly see these swagger new sports and travel coats, newly arrived. Plain and belted models, most of them richly furred, with shawl, pouch, or Paquin (away from the neck) collars.

MATERIALS:

Imported and domestic fabrics, Herringbones, bordered effects, Tweeds and Ombre effects.

FURS:

Beaver Jap Fox Badger Wolf Raccoon Kit Fox French Beaver Dyed Coon Fox

Frank & Seder—Second Floor

BARGAIN BASEMENT

Remarkable Basement Sale of

Men's Sweaters

Regular $4 and $5 Values!

All-Wool Sport Coats and fine Pullovers — a timely purchase makes possible this low price.

$2.95

All the wanted new patterns—plain and combination colors. All sizes for men and young fellows.

Shirts & Shorts Rayon knitted athletic shirts and shorts—all sizes for men. 39c

Dress Shirts Broadcloth and fancy materials. Neckband and collar attached. 79c

Frank & Seder—Basement

Advance School Opening Sale of

Boys' 2-Pts. SUITS

Regular $5.95 Values

Popular 3 and 4-piece suits—two knickers or 1 pair long trousers and 1 pair short pants. New patterns—light and dark mixtures. Sizes 8 to 16 years.

$3.95

Frank & Seder—Basement

Sensational Buyers' and Managers' Offering!

New Felt Hats

Every Hat in the Latest Style and a Real Bargain

New Felts! New Satins! New Velvets! Combinations!

$1.97

Hats That You Would Be Glad to Pay $3 and $4 For!

Undoubtedly the most phenomenal showing of smart new hats we have ever had so early in the season. Charming styles and every new and popular fall color, including Green, Black, Brown, Wine, Honey, Beige, Sand, Navy, Independence Blue, and others. Medium, small and large head sizes for women, misses and matrons. *Frank & Seder—Basement*

Basement Sale! Women's Fine

New Fall Shoes

Made to Sell Up to $6 a Pair

New Oxfords! New Cutouts! Gore Pumps! Buckle Pumps! Cutout Oxfords!

$2.59

The very latest styles—made of fine leathers—black kid, brown kid, brown suede, black velvet, satin, combinations, etc. All heel heights. All sizes for women and misses!

Boys' and Girls' Shoes—Straps and oxfords—patent, tan and combination leathers..... $1.59

Frank & Seder—Basement

Special! Women's New

Wash Dresses

Actual $1 and $1.25 Values

69c

Made of fine quality dimities, washable prints, batistes and other materials. 15 attractive styles to choose from. Polka Dots, Checks, etc.

Regular Sizes 16 to 44. Extra Sizes 46 to 54.

EXTRA! Included Are 500 Hoovers and Smocks. Worth to $1.69..... 69c

Frank & Seder—Basement

PATRICIA PITT'S SPRIGHTLY COMMENT ON PITTSBURGH'S SOCIAL HAPPENINGS

Just 10 More Days Till "400" Starts Return Home, Then Fall Round of Weddings and Debuts Will Start

JUST 10 more days to September 1! Isn't that good news? And with September 1 our society folks will begin to come back to the city they have deserted through the long, hot days of summer. And when there's a group of Pittsburgh's "400" in town, parties are just inevitable. And by this time a good many of us, I daresay, are yearning for some city entertaining, and debuts, and fall weddings, and gay balls. There's no denying the fact that summer resorts are beginning to pall a bit for many of us.

Every time you hear of a new debutante entertainment or a new wedding date, do you take heart again, even if it is a bit warm, and feel thankful that drowsy summer is just about at an end?

It looks as though one of the popular debutantes of the year will be Betty Berger Dunlap, daughter of the Will Knox Dunlaps, of South Highland avenue. Have you heard of the most recent entertainment planned for her? Mrs. Charles Arbuthnot, Jr., and Miss Elizabeth Shaw Arbuthnot will give a dinner for their debutante relative on November 9 in the Pittsburgh Golf Club. Just now Mrs. Arbuthnot and her daughter are guests of Charles Arbuthnot III, their son and brother, at Asheville.

* * *

EVEN though debutantes are beginning to monopolize the social horizon, there'll be news of summer society colonists for several weeks at least.

I've just heard that the R. B. Mellons, who are summering as usual at their Watch Hill home, are varying their summer with frequent motor trips. Recently they went to Cape Cod with their guests.

* * *

IN the good old summer time it seems as though one is always either a guest or a host. Just now Mrs. George Faber Downey, Jr., of Woodland road, Sewickley, is filling the role of guest at Southampton, and her hostess is Mrs. Edward Van Ingen. Just recently Mrs. Van Ingen gave a dinner at the Meadow Club there in honor of her guest, news has reached us.

* * *

FROM time to time we hear news of the Harry W. Croft family. Eleanor, who has been with her family at their home in Greenwich, has decided on a change from New England scenes, and is now at White Sulphur Springs, stopping at the Greenbrier, where there is an interesting Pittsburgh society colony.

* * *

LAKE PLACID one usually associates with tobogganing and skating and snow, lots of it. But Lake Placid has summer attractions, too. Mrs. Alexander J. Robertson is now enjoying summer society life there as the guest of her parents, the Carle Cotter Conways, of Scarsboro and New York.

Good old reliable tennis is much in vogue at Lake Placid. And now the annual August junior and senior tennis tournaments are being held at the Lake Placid Club. And one of the trophies to be awarded is the gift of the James H. Lockharts.

* * *

AFTER basking in the brilliant sun of the Mediterranean, Miss Coral Quay will sail, I've been told, on August 15 for home. While abroad she met Pryde Quay, of Bagni di Lucca.

* * *

WENLEY D. NELSON, son of the John E. Nelsons, of Murtland avenue, will be an usher at a fall wedding. And the wedding will be that of Jane McNeely Cochran, daughter of the George Perkins Cochrans, of Williamsport, and Edwin Maurice Ashcraft III on Thursday, September 6. Just now Mr. Nelson is abroad, but will return on August 31 to be in time for the marriage. He was graduated this June from Princeton, you know.

* * *

MRS. ALFRED E. JENKINS, of Pittsburgh, who recently returned from Europe, has decided to leave again. She is now at Spring Lake, New Jersey.

* * *

And another September date has been named for a wedding. September 12 is the date set by Elizabeth Dierks, daughter of Mrs. W. C. Dierks, of Edgewood, for her marriage to John O'Hara Anderson, son of the James M. Andersons, of Forbes street.

* * *

MR. AND MRS. JAMES M. LEWIS, of State avenue, Coraopolis, announced the engagement of their daughter, Miss Mary Alma Lewis, to Kenneth Richard Haley, son of Mr. and Mrs. Reuben Haley, of Beaver, at a bridge luncheon given on Friday by Mrs. Lewis. A fall wedding is being planned.

* * *

MR. AND MRS. GEORGE W. DAVIS celebrated the fiftieth anniversary of their marriage at their Butler county home near Saxonburg recently with more than 500 guests present. Mr. and Mrs. Davis have spent the greater part of their lives in Pittsburgh. They have lived on Adams street on the North Side, and in later years in East Liberty and Carrick. They have four children, Mrs. Frank E. Johnson and Edwin Davis, of Louisville, Ky.; A. Laurence Davis and Mrs. Joseph T. Garden, of Pittsburgh.

* * *

AT an informal bridge party given by Mrs. Murray Dewart, Sherwood Forest Club hostess, and Mrs. W. E. Murray on Friday at the clubhouse at Sherwood Forest, Maryland, the guests included Mrs. E. T. Sloan, Mrs. H. F. Domhoff, Mrs. W. A. Korb, Mrs. J. L. McBride, Miss Bess Conley, Miss Rebecca Thorne, Miss Edith Bane and Miss Margaret Bowman, all of Pittsburgh.

* * *

THE marriage of Miss Mary Agnes Long, daughter of Mrs. Margaret A. Long, of Ramsey street, Carnegie, and James Omar Young, of the North Side, took place Saturday in the home of the officiating minister, the Rev. Dr. R. J. Miller, editor of the Christian Union Herald. Mr. and Mrs. Young left immediately on a northern motor trip, upon the completion of which they will make their home in Carnegie.

* * *

A MISCELLANEOUS shower was given recently in the home of Mr. and Mrs. Frank T. Masur in Steuben street, West End, in honor of Miss Gertrude Foley, of Orchard street, Knoxville, whose marriage to Francis McKenna, of the West End, will be solemnized Wednesday. There were 50 guests.

* * *

MISS WINIFRED LALLY, of Murray avenue, Squirrel Hill, entertained at a bridge luncheon at Webster Hall Saturday afternoon in honor of Miss Teresa Ray McManus, of Fifth avenue, whose marriage to Scott W. Rudy, of York, Pa., will take place tomorrow at the Sacred Heart Church.

* * *

THE Kappa Delta Alumni Association played bridge at the Hotel Henry Saturday, following a business session. This winter the Hotel Henry will be the meeting place for the organization.

* * *

MR. AND MRS. T. W. HUBBARD, of Ewing avenue, Crafton, announce the engagement of their daughter, Miss Norma Emmalee Hubbard, to W. G. McWhirter, of Crafton Heights.

* * *

MR. AND MRS. W. C. GRAHAM, of the William Penn Highway, Wilkinsburg, and their family are at Piney Mountain Inn, Fayetteville.

* * *

MRS. J. S. MAHON, Miss Emma Mahon, Miss Janet Mahon, Miss M. L. McCance and Miss Margaret McCance are at the Kenilworth Inn, Asheville, N. C.

Patricia Pitt

BELLEVUE OUTLOOK TO HOLD LUNCHEON

A LUNCHEON in the Congress of Clubs will open the season for the Bellevue Outlook Club on October 1. A varied series of programs, not the least interesting feature of which are the roll call answers, has been prepared for the year. There will be music, the usual greetings and the presentation of the year books at the opening luncheon. On October 15 the women will study the League of Nations and the World Court, each to be treated from three different angles. Miss Nancy Walter will appear before the club in November to discuss "Pennsylvania Art and Artists" and a Thanksgiving program will be presented at the second of that month's sessions. Papers by the members on "Italian Relationship" and "Italy's Dictator" will make up the study for December 3, while December 17 will be given over to a Christmas program. D. Helenda is the speaker scheduled for the first meeting in the new year, this to be followed by a charter member day later in the month. England, France and Germany will furnish the study subjects for the succeeding meeting and among topics which will come up for discussion at later gatherings are "Can "e World Disarm?"; "How the Defense Societies Reply to the Disarmament Plan," and "The Pan-American Union." The usual guest day will be observed in April, the annual meeting will be dated for May 20 and June 3 is the day for the annual outing which brings the season to an end.

* * *

MRS. CARL E. COSLOWSKY, president of the Congress of Clubs; Mrs. J. C. DeNoon, president of the New Future Home Association, and Mrs. A. P. Allen, a former member of the board of registration, will be the speakers at the luncheon to be given in the Congress clubhouse Thursday by the South Hills Woman's Club. Music will be furnished by Mrs. Clara Rowlands, soprano, and Mrs. Mary Smith, contralto, and Miss Mary Williams will read. The luncheon is being given to honor the retiring president, Mrs. Mayme James, and her successor, Mrs. Mayme E. Evans.

* * *

MRS. H. S. LOOMIS, a past president of the Thursday Afternoon Club of Wilkinsburg, her husband and daughters are spending the summer in California. Mrs. J. E. McCullough, another member of the club, and her family, went by water from Philadelphia to Boston for their vacation trip.

* * *

THE Woman's Alliance of the First Unitarian Church will have another porch party tomorrow, the hostess for this, the sixth in the series, being Mrs. Karl F. Hessenmueller, of Jackson street, East End.

* * *

IN the "library of states," which is the largest collection in the General Federation library, at the G. F. W. C. headquarters in Washington, Pennsylvania has 20 volumes, coming sixteenth in the list. The plan for each of the 14,000 clubs in the federation to contribute at least one book, preferably by a state author, has met with remarkable response. Books autographed by the authors constitute another feature of the library.

MT. LEBANON WOMEN HOLD GARDEN SHOW

Photo by Johnston.

MRS. HOWARD L. BEACH

Mrs. Howard L. Beach is the new president of the Woman's Club of Mt. Lebanon, the garden section of which will have its annual show tomorrow, in the gardens of Mrs. Paul Bolger's home.

MRS. MARSHALL GARDNER

Mrs. Marshall Lee Gardner will head the music section of the Mr. Lebanon Woman's Club next year. The garden section, which is staging its annual event, is headed by Mrs. Bolger.

Photo by Sain.

MRS. JOHN McKELVIE

Mrs. John McKelvie is a member of the garden accessories committee for the annual garden party and flower show which the Mt. Lebanon club women are putting on tomorrow afternoon and evening.

MISSING SHARON BOY FOUND IN KANSAS CITY

SHARON, Pa., Aug. 21.—Joe Kuti, 13, who disappeared from home two weeks ago, has been found in Kansas City, Mo., police were notified.

SOMERSET VETERAN HAS 91ST BIRTHDAY

SOMERSET, Pa., Aug. 21.—Capt. William M. Schrock, Civil War veteran, yesterday celebrated his ninety-first birthday anniversary.

BERRY PICKERS FIND BODY HANGING TO TREE

JOHNSTOWN, Pa., Aug. 21.—The body of a man believed to be Frank Pazlich, 35, of Beaverdale, was found hanging to a tree by berry pickers yesterday. The man had been dead several days.

Marriage Licenses

Jack D. Hobes	Wheeling, W. Va.
Cecelian Schneier	Pittsburgh
James H. Abels	Willock
Marcella Blank	Willock
J. Benjamin Sobel	Pittsburgh
Margaret Golphin	Pittsburgh
Michael A. Lewis	Duquesne
Julia E. Popp	Duquesne
Lenhart Walnoha	Bridgeville
Alice Boughton	Bridgeville
John Grant	Wilkinsburg
Mildred King	Wilkinsburg
Harold K. Smith	Natrona Heights
Anna L. Ellerman	Brackenridge
Lawrence Law	Glendale
Julia Bolog	Burdine
Harry Brodmerkel	Wilkinsburg
Bertha Zimmerman	New Kensington
Terrance Rice	East Pittsburgh
Mary E. O'Keefe	Wilmerding
John Jacobson	Pittsburgh
Anna Huskonen	Pittsburgh
Frank Sigmond	Moon Run
Mary Kushner	Moon Run
John E. Watt	Hamilton, O.
Rita S. Byard	McKeesport
Charles W. Young	Wilkinsburg
Wilma A. Lasher	New Kensington
Giovanni Filaratto	Sharpsburg
Lucia Rutola	Sharpsburg
Victor H. Kohlhaas	Swissvale
Olive C. Brougher	Swissvale
Harold T. Brown	Pittsburgh
Margaret K. Schwerer	Pittsburgh
W. Werner Lurty	Mt. Lebanon
Cloyd E. Lewis	Dormont
Anthony V. Flandro	Pittsburgh
Maryanna Pietras	Pittsburgh
Stewart H. Ballard	Pittsburgh
Margaret M. Flick	Pittsburgh
Elmer C. Harding	Pittsburgh
Agnes R. Powers	Pittsburgh
Lewis R. Stein	Pittsburgh
Laura Oawster	Pittsburgh
Stanislaw Kukawa	Sharpsburg
Janina Pankiewicz	Sharpsburg
Francis J. McKenna	Pittsburgh
Gertrude M. Foley	Knoxville
George Latsko	Duquesne
Anna M. Wroblewski	Boston
Roy Bermer	Pittsburgh
Laura Rowand	Pittsburgh
Roy C. Bourg	Old Point Comfort, Va.
Marie Scholle	Pittsburgh
Howard S. Gormley	Crafton
Henrietta M. Murray	Pittsburgh
Joseph Bielik	Youngstown, O.
Anna Kocan	McKeesport
William H. Purnell	Pittsburgh
Mary E. Saxinger	Pittsburgh
Joseph T. Scholl	Pittsburgh
Catherine M. Joyce	Pittsburgh
Everett E. Daniels	Swissvale
Helen M. Echard	East Pittsburgh
Samuel Shemaka	West View
Jennie Imperata	Lamberton
John Todd	Youngstown, O.
Stella Fenton	Banksville
Charles Brenckle	Pittsburgh
Hildegarde L. Eiter	Pittsburgh
Harry N. Dopler	Pittsburgh
Margaret Kelsey	Washington
James J. Campbell	Homestead
Jessie Saunders	Homeville
George H. McGinness	McKees Rocks
Marie C. Givens	McKees Rocks
Anthony G. Kunz	Pittsburgh
Marie C. Pack	Mt. Oliver
John Fabrizi	Pittsburgh
Alberta Jacob	Pittsburgh
James F. Kelly	Pittsburgh
Marie C. McManus	Pittsburgh
Robert S. Hill	Springdale
Jean Creighton	Springdale
Willard F. McCandless	New Brighton
Irma V. Capehart	Philadelphia
Freeman J. Murphy	Millvale
Alma F. Shea	Millvale
Robert Mains	McKeesport
Dolores Kenny	McKeesport
Walter J. Ashby	Cleveland, O.
Margaret P. Sheppard	Savannah, Ga.

Municipal Band Concert This Evening

LESLIE PLAYGROUND, 7:30 P. M.
Forty-sixth and Butler Streets.
PITTSBURGH MUNICIPAL BAND.
Unit B—Frank A. Panella, Conductor.
America.
1. March, Good Fellowship ..... Merz
2. Grand Opera Selection, "Aida" ..... Verdi
3. Two Hungarian Dances ..... Brahms
4. Melodies from "The Mikado" ..... Sullivan
COMMUNITY SINGING.
H. Vernon Porter, Conductor.
5. Overture, La Forza Del Destino ..... Verdi
6. Hits from "The Firefly" ..... Friml
7. Grand American Fantasy ..... Herbert
Star Spangled Banner.

RESORTS.

Atlantic City, N. J.

Hotel JEFFERSON
ATLANTIC CITY'S NEWEST FIREPROOF HOTEL
OCEAN END of KENTUCKY AVE. OVERLOOKING THE BEACH
BATHING FROM THE HOTEL
OWNERSHIP MANAGEMENT
FETTER & HOLLINGER
ALSO
MONTICELLO & DEVONSHIRE
GATES
HOTEL JEFFERSON $4.00 up European $7.00 up American
HOTEL MONTICELLO $3.00 up European $4.00 up American
SPECIAL WEEKLY

WELLSBORO HOTEL
Kentucky Ave. near beach
Every modern appointment
European Plan—$2. up daily
American Plan—$4. up daily
Special Weekly Rates—Wonderful Meals
Free bathing privileges with showers
Booklet—Phone—Marine 6815
Ownership Management—RALPH MECKLEY

ALBEMARLE
Virginia Ave. near beach and Steel Pier
ATLANTIC CITY, N. J.
ROOMS - - - $2 up daily, $12 up Weekly
WITH MEALS - $4 up Daily, $22.50 up Weekly
Running water all rooms. Private baths. Elevator
Bathing from hotel. Ideal spot for motorists
Write for folder. GABLE & DEVITT

Cedar Point, O.

Cedar Point
On LAKE ERIE
Increased Hotel Accommodations
Hotel guests permitted to retain use of rooms until 5:00 p. m.
Low weekly rates at The Cedars Hotel.
Finest Bathing Beach in the world.
Easy to reach but hard to leave, because it's more inviting, more entertaining than ever.
The G. A. Boeckling Co.
Sandusky, Ohio

Guaranteed pure imported
POMPEIAN OLIVE OIL
Sold Everywhere

AT DORSETT'S
You Are in the Hands of
Permanent Waving Artists

Steam and Oil

"Dorothea"—Created by Dorsetts
Artist's Sketch of a True Dorsett Wave

"My Third Dorsett Permanent—
—and my hair is lovelier than ever before!"
Originators and Producers of the Softest, Smoothest and Most Lasting Marcel Permanent Wave Obtainable

Delighted women return again and again for Dorsett's perfect wave. Models on display. Rewaving partially grown out permanents our specialty! Sixteen skilled operators constantly in attendance.

Labor Day Special
$5.50 for BOBBED HAIR
$6.50 for GROWING HAIR
$7.50 for LONG HAIR
This is the largest organization in all America specializing in Permanent Waving Only. This with the manufacturing of our own superior supplies enables us to give The Dorsett Wave at the above price.
This is Not a School
Positively No Kinks, Frizz or Krimp Except on Specific Request.

SPECIAL Shampoo—Finger Wave, Haircut. $1.50

DORSETT'S PERMANENT WAVING SYSTEM, Inc.
Rooms 306-308 May Building
Fifth and Liberty Aves.
Phone Atlantic 3798 Pittsburgh
Chicago—Cleveland—Buffalo
Philadelphia—Baltimore

(Advertisement.)

"My Hair Is a Fright"

Edna Wallace Hopper, the stage favorite, in her sixties still graces the footlights with the vivacious charm of a flapper. She knows the art of a lovely appearance. Miss Hopper in an interview remarks that women always apologize when trying on a new dress or hat. How many of them say, "Of course, it will look better when my hair is in decent shape."

So it is well to know that you can always keep your hair looking its best. Even the trying heat-record days of summer need not dismay you.

Miss Hopper with some forty years of stage work behind her, knows the tricks of attracting. Among the most important she rates a fresh, lovely wave. She has found the perfect curling fluid to keep your hair alluring regardless of circumstances.

Wave and Sheen, she calls it. A liquid dressing which is a godsend, especially during the summertime. It not only preserves the wave but gives your hair a soft, fascinating sheen. Try it on your freshly shampooed hair.

Money back if you are not delighted.

At all toilet counters, 75 cents.

"The Difference?"

"IT'S this new Jack Frost Fruit Powdered Sugar which makes refreshing iced drinks taste better.

"And on berries or fresh fruits—it just seems to melt into them and develop their luscious flavors."

EXACTLY what Jack Frost Fruit Powdered Sugar is made to do. It is the table sugar supreme—ideal for summer uses. Made of pure cane sugar, powdered to a fine, even texture. It spreads evenly, runs freely, and dissolves instantly

For Sale By All Stores That Feature Quality Products

There's a Jack Frost Sugar for every purpose.

Powdered Granulated
Confectioners
Tablet Brown

Refined by The National Sugar Refining Co. of N. J.

46

THE FIRST TIME THIS PRICE EVER BOUGHT A PERMANENT WAVE OF THIS FRENCH QUALITY

Soft, beautiful, marcel effect with lovely curled ends. Guaranteed not to be frizzy or kinky, and requires no resetting or combs.

FOR A LIMITED TIME ONLY

	Short Hair	Long Hair
La Deauville Wave	4.00	6.00
French Wave	5.00 Complete	7.00 Complete

SPECIAL
Shampoo finger wave and trim $1.50

Steam and Oil

ARTIST'S SKETCH OF A TRUE FRENCH WAVE

With or Without Appointments
Open Monday and Thursday Evenings

FRENCH PERMANENT WAVING SYSTEM CO.
406 KEENAN BUILDING, LIBERTY AVENUE AT SEVENTH STREET
ATlantic 8285

Jobs
Read
CLASSIFIED ADS

THE PRINCE OF WALES—His Story

(Continued from Page Thirteen.)

ment of His Royal Highness' character was prefaced by all the healthy, boyish delinquencies to be found in youth and which formed a foundation to the clear understanding of children which is one of his most attractive attributes today.

CHAPTER THREE.

School Days

WITH the death of Queen Victoria the young Prince David quickly transferred his adoring affection to his grandmother, Queen Alexandra, and she, consciously or unconsciously, followed in the footsteps of his mother by spending more hours than she could perhaps spare with her eldest grandchild.

"Grandma said I could do it" became a favorite excuse proffered by David to his mother when he was caught doing something which had brought reproof down on his head, and on his mother asking Queen Alexandra "Did you say David could do so-and-so?" the Queen would smilingly and perhaps a little sheepishly reply that she had given the necessary permission, thus saving her favorite grandchild from a scolding.

On one occasion Queen Alexandra, while at Sandringham, was taking the little Prince Edward out for a drive in her landau when suddenly he jumped up and pointed to a collection of school children who were holding an impromptu cricket match.

"Grandma, look," he cried. "May I go and play, too?"

But "Grandma" shook her head negatively, and so the little Prince had to continue his drive with many wistful glances backward. On the return journey the Queen stopped her carriage to call and see one of the villagers in whom she had taken an interest for many years. The little Prince she left in the carriage in charge of the attendant footman.

Wanted to Play Cricket

When Her Majesty emerged from the cottage some quarter of an hour later it was to find the little Prince missing, and after glancing round she saw a very distressed footman expostulating with Prince Edward, who was trying to induce the small cricket team that had previously inspired his interest to allow him to join the game. They, however, stood back rather frightened and respectful. Smiling slightly, Queen Alexandra relieved the unhappy footman of his mischievous charge and carried "David" back, much abashed, to the carriage. The drive home was a silent one, and was only broken by a whispered request from the little Prince:

"Please, Grandma, don't tell Mamma!"

Although the young Prince enjoyed himself to the full in his boyhood, spending his time between Frogmore (near Windsor), York Cottage, Sandringham and Marlborough House, London, there were times in even these carefree days when he felt the irksome pressure of sterner duties which were soon to cut short his boyhood days. On one early occasion when standing beside his father who was reviewing troops, sheer physical fatigue made him drop his little arms from the salute, but a look from his father brought his hand quickly back to his forehead. But even though from the time he was first given into the care of his tutor, Mr. Hansell, and he was being prepared for a wider life than could be obtained within the shelter of the Royal residence, the boy prince enjoyed to the full every hour of his existence, and since the possession of his first cricket bat and tennis racket he has always been devoted to every kind of sport.

Proficient Tennis Player

Queen Mary is responsible for his love of tennis—a game at which he is extraordinarily proficient but which of late years has been somewhat neglected in favor of golf, hunting and point-to-point racing. The Duchess of York (now Queen Mary) was passionately fond of the game and had special courts laid on which the royal children practiced. In these days "David" put more force into his play than skill as his father learned one day to his cost when a tennis ball came through the window of his study at York Cottage and played havoc on his writing table. When the duke went in search of the offender he was nowhere to be found!

His sister Mary was at that time much more proficient at the game and today owes her skill to the coaching of Mrs. Lambert Chambers.

Jeopardize Flower Beds

The Prince of Wales was always the leading spirit in the games of the royal children. Cycling was a favorite pastime of his, and he submitted his "Rudg" to the most strenuous tests. Many were the races which he arranged, sometimes, not exactly with his mother's consent—or knowledge! There were "The Ascot Cycle Stakes," for instance, held during an early Ascot week to celebrate, perhaps, his first bet at Ascot. During this particular race the young Prince pedalled like fury to make up the start which, chivalrously, he had allowed his sister, Mary; but for once, he, too, was an "also ran." Indeed, though the eldest, the Prince did not always "come in first" in the races he planned in youthful athletic attainments, Princess Mary proved more of a rival than his brother Albert.

A favorite pastime of the royal children at Sandringham was to play follow-my-leader on their bicycles—pedalling in and out of the flower beds. "David" invariably led, with Princess Mary close behind, and Prince Albert in the rear.

The flower beds usually suffered, since "spills" were common.

It was only when parents and governesses were out of the way that the "happy trio" could indulge in this most favorite of sports.

Prince Edward was always ready to admit his sister's superiority in many ways. He had an wholesome admiration for her cleverness, both in lessons and sports, over his possibly more brilliant and impetuous, though sometimes less well thoughtout, achievements. The little Prince, however, had even then a characteristic which may be called, to use his own favorite expression, "neck or nothing."

The story is told of an adventure which very well illustrates this trait. During an official visit to Bangor University, by David's strategy, the young Prince and his sister Mary escaped from the royal party just as the climax of interest was reached in the royal speech-making, to explore a nearby tower which has caught their interest.

Little Princess Mary, however, began to grow timid as they neared the top, for she was beginning to realize the enormity of their offense in breaking away from the ceremony. Her elder brother also respected authority, but his love of adventure got the better of him on this occasion, and he assured his companion that, having gone so far, they might as well "be hanged for sheep as a lamb." Reaching the top of the tower they looked down on the brilliant assemblage below.

Unhappily the crowd spotted them and the enthusiastic pointing upward caused the royal party to glance at the top of the tower and before David and Mary could hide they were spotted. A few minutes later an equerry fetched them to "face the music" before their parents!

(To Be Continued.)
(Copyright, 1928.)

Urges Prosecutor To Block Law Enforcement

ST. CLAIRSVILLE, O., Aug. 21.—A request, made in all seriousness, that he prevent prosecution of Martins Ferry residents who violate Sunday laws, was made by two business men to Prosecuting Attorney Paul V. Waddell.

The men, apparently believing they had a legal right to operate their news stand and gas stations on the Sabbath, told the prosecutor he should take a hand in the Martins Ferry situation growing out of the attempt to run Sunday movies, and should prevent charges being filed against other concerns operating on Sundays.

Waddell explained that he could not prevent anyone from filing an affidavit and, in view of the laws against Sunday business, would not do so. This served only to annoy one of the men, who left blaming the official because his business was being imperiled by the attempt to enforce all Sunday laws alike in Martins Ferry.

MEDITERRANEAN CRUISE

Thirty Days Amid Parisian Atmosphere...Barbaric Morocco, Southern Spain, Algeria, Tunisia, Historic Italy, the Riviera

THE busy modern's pocket-edition cruise!... No wintry seas. ∾ Take the South Atlantic route to sunshine on the "France", leaving New York January 3rd, February 7th or March 14th! ∾ See the Canaries, Casablanca, Gibraltar, Algiers, Tunis, Palermo, Naples, Monaco, Marseilles. ∾ Stopover privileges permit concentrating on Spain...Italy...France...North Africa... or Egypt, within the original month...or, passengers may stay ashore as long as they like and pick up the "France" on her following trip or return via Havre on "Ile de France" or "Paris". ∾ An unusually elastic itinerary, the pleasantest route, a famous chef...consequently, an interesting crowd. ∾ Fastest service to Plymouth, England, maintained by the "Ile de France", "Paris" and "France" ...a few hours later, Le Havre, a covered pier, a boat-train . . . three hours . . . Paris!

French Line

Information from any authorized French Line Agent or write direct to 521 Grant St., Pittsburgh, Pa.

Green Cab Rates Reduced

25c First Quarter Mile; 10c Each Half Mile Thereafter.

No Charge for Extra Passengers

Again, Green Cab Is First in Giving the Public Lower Cost Taxicab Transportation.

Through Courtesy, Safety and Service We Grow.

Grant 8100

FACE AFFECTED WITH PIMPLES

Scratching Caused Eruptions. Cuticura Healed.

"My face was affected with pimples. They were small at first but later became large, red and hard. The pimples scaled over and itched and burned, causing me to scratch. Scratching caused eruptions that disfigured my face so that I did not look natural.

"I had the trouble about three weeks when my mother was advised to try Cuticura Soap and Ointment so purchased some. I was completely healed, after using one cake of Cuticura Soap and one box of Cuticura Ointment." (Signed) Miss Helen Ramus, 117 N. White St., Shenandoah, Pa.

Use Cuticura to heal skin troubles.

Soap 25c. Ointment 25 and 50c. Talcum 25c. Sold everywhere. Sample each, free. Address: "Cuticura Laboratories, Dept. X, Malden, Mass." Cuticura Shaving Stick 25c.

(Advertisement.)

SUFFERED FOR THREE YEARS

Helped by Lydia E. Pinkham's Vegetable Compound

Cinn., Ohio.—"I could hardly walk I was so tired out. I suffered about three years with a run-down condition, then my husband heard a man say that Lydia E. Pinkham's Vegetable Compound had helped his wife, so he told me to try it. After taking five bottles and using Lydia E. Pinkham's Sanative Wash I have gained in every way. I am now doing my own housework for four in the family and recommend your medicines because I have faith in them."—Mrs. Joseph Alvarez, 2011 Vine Street, Cincinnati, Ohio.

BOGGS & BUHL

been on the furniture floor lately?

—if not, you're missing a treat
—and a rare buying opportunity

The August sale primarilly features price advantage and without question, the most substantial price advantage offered anywhere. But, as well, it brings the Newest Furniture Fashions which today assume even more importance in the public mind than the matter of price.

We are here as something more than a clearing house for furniture . . . consider the unrivaled August selections in living room pieces—permitting us to adequately and correctly assemble furniture in units of harmony.

In art moderne pieces the selections conform to principles of beauty, adaptability and comfort—pieces that can be used harmoniously with later 18th century French types. Selections are limited but only because of a limited demand. We have it for those who want it. We recommend it.

Forty-five distinctly different styles in davenports, sofas, love seats, etc.—and these in every conceivable cover and color selection.

Over one hundred distinctive types of comfort and decorative chairs offering unusual opportunity to build smart units.

Tables—Racks—Book devices—lamp stands — desks — consoles, etc., to serve the same end.

Color harmonies in combinations of sofas and occasional chairs are of striking significance in the August Sale.

You can spend interesting informative hours on the B & B furniture floor these days . . . and profit as well.

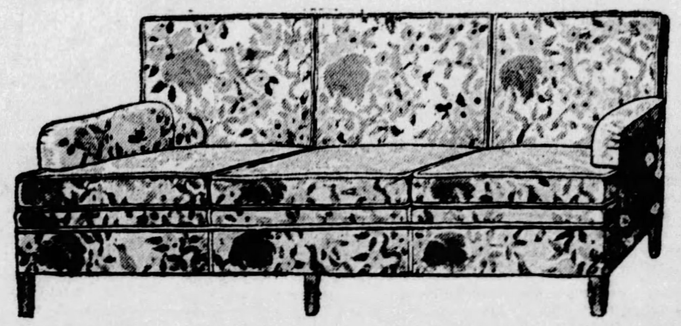

english davenport built to order
$235

A type similar to the "Charles of London"—of more expansive design. Comfort is its prime objective and yet it is in good taste. A complete room may be built around the sofa. Down-filled cushions—down-filled cushion backs—wide, roomy seat—built low on gracious lines. Covered at this price in a variety of colorful shadow cretonnes. Specification and construction the finest procurable. The August Sale price saves a substantial sum. Other covers at equally advantageous August prices.

english picadilly comfort chairs
$85

Just one of the many English comfort styles which are having a smart vogue. At this price the covering is a particularly appropriate smart wool tapestry. Other examples of fine English chairs in the oxford covered in Croul worked mohair—the Lawson covered in Denim and low Cogswell types. Any of these chairs may be selected in a variety of smart coverings in the colors you specify—in fact, any chair or sofa on the entire floor will be ordered to your individual specification.

SCHOOL SPECIALS

new chinchilla ensemble for the girl at school
$19.75

A smart three-piece outfit of Germania Chinchilla. The double breasted coat is lined with worsted plaid in attractive colors.

Choice of "Tam" or "Cloche" hat with purse to match the coat. In beautiful shades of Navy, Red, Cinnamon, Camel, Marine and French Blue. Sizes 6 to 14 years. Moderately priced at $19.75.

—Second Floor—

misses' wool and rayon stockings, $1.00

Fancy sport stockings in assorted color combinations—wool and rayon mixtures—in sizes 8 to 10. Splendid for school wear—$1.00.

Children's full length fancy rayon and wool Sport Stockings. In Nude, Champagne, Cinnamon and Gray assorted. Sizes 6 to 10, $1.25.

Little tots' English wool and wool and rayon sox—sizes 6 to 8½—$1.00 and $1.50.

—First Floor—

boys' lumber jackets special, $2.95

Many a chill day at the football games when a snug lumber jacket will be welcome to the school boy. These are of 100% wool—in colorful plaids of green, maroon, brown and tan. 2 pockets—elastic band at waist. Sizes 6 to 18. Special, $2.95.

Boys' Pull-Over Sweaters—allover patterns. Sizes 6 to 18, $2.95.

—First Floor—

excellent wardrobe trunk for the college girl
$37.50

Substantially built—of striking appearance with its rich two color combination lining. Washable fabric.

Of 3 ply veneer wood covered and bound with vulcanized fibre, 4 drawers—locking bar—shoe box and eight hangers. An excellent value—$37.50.

Oshkosh Wardrobe Trunks	$36.00 to $185.00
Hartman Wardrobe Trunks	$39.50 to $65.00
Mendel Wardrobe Trunks	$40.00 to $67.50
Other Wardrobe Trunks	$25.00 to $29.50

—First Floor—

$4.50 part-wool plaid blankets, $3.45 pair

Soft, warm blankets that will give good service at a small price—66x80-inch size. In Rose, Blue, Gold, Helio, Grey and Tan plaids—ends bound with sateen to match color of plaids. August Sale Price—$3.45 pair.

Other Values in August Bedding Sale

70x80-In. $5.00 Part-wool Plaid Blankets	$3.85 pr.
66x80-In. All-Wool Plaid Blankets	$5.95 pr.
70x80-In. $10.00 All-Wool Plaid Blankets	$7.85 pr.
72x84-In. $15.00 All-Wool Plaid Blankets	$12.50 pr.
66x80-In. Cotton Blankets—Grey, Tan or White	$1.85 pr.
72x84-In. Sateen covered wool filled Comforts	$5.50 ea.
72x84-In. Fine down-filled Comforts	$12.00 ea.

—First Floor—

national sewing machine
$34.50

Drop Head Model

A new easy running swift sewing machine at a price that will have a tremendous appeal.

Splendid mechanism. Fully guaranteed. Ready for sewing. Special value—$34.50.

A small first payment—convenient terms.

—Diamond St. Entrance—

Average Height of the Human Race

THE average height of human beings is 5 feet 5 inches. The tallest group are the Australians, 6 feet 1 inch, and the shortest the African Nigritians, 4 feet 3 inches, and the Eskimos.

Fiction Page

Arctic Climate Once Warm, Belief

FROM fossils found in Greenland, Spitzbergen and other Arctic lands, geologists have concluded that in the Eocene period the North Pole experienced relatively warm climate.

"ANGLERS ALL"—THEY FISH FOR CAREERS, FOR GOLD AND FOR HAPPINESS IN LOVE

Drawn by Nell Brinkley

EVEN if the pool of dreams itself had a "Private—No-Trespassing" sign on its banks girls would poach there for the gold and silver fishes that sport about among the lotus buds. GOLD fishes for wealth. Not always meaning a shy gentleman in evening clothes! My, no! The ardent wonder of most modern girls is how they are going to MAKE heaps of money—not how they are going to marry it? So—some fish for gold fish, we admit, in the clothes of a rich gentleman, and others fish for a plain gold fish, the shining prize of a goodly bank account, earned—oh, may it be pronto! Some fish for that elusive, fragilely precious finny one, the silver fish of Happiness in LOVE. Perfect Happiness in Love. A lovely ghost of a fish—just as perfect Happiness in LOVE is almost the ghost of a dream—a rare and precious elusion, so seldom captured in this world as to be almost unbelieved in along with the Dodo bird and Gratitude.

About the speedy, elusive swimmer, a Career, there is quite a bit of differing. Some say he is a lean and hungry skate with laurels and fame, but the look of a heartache in his eyes. Others, who have never had the pleasure of a glimpse of him, say he is a pompous, luxurious fish, delectable of flavor and sometimes sprinkled with quite a few glinting golden scales! They even say he has a silver one now and then. Very rare this. In all my wide-open-eyed life I have seen but one or two; this combination of a gold and silver fame-fish.

Fishing for dreams! For even though dreams-come-true are Things, things come from thoughts and go back again to them. And thoughts are only shapen dreams.

Yet knowing this—how mobbed the Dream-Pool is!

—NELL BRINKLEY.

HALF WIVES by Winifred Van Duzer

(Continued from Yesterday.)

"Can't a Couple Live on Forty Dollars a Week?" Lan Asks

WHAT HAS GONE BEFORE

Ione Farr, just out of high school, gets a position with Max Weimar, a music publishing house in New York. Her chum, Marie Karey, is engaged to Palmer Elliott, a young lawyer, whom she later marries. She is always holding up as a model Ione's married sister, Jenepher, who has a small son and also holds a fine position in a smart New York shop. Benz, Weimer's office manager, takes Ione to Tin Pan Alley, where she meets the famous song writer, Wolfie Speed. Ione falls in love with Alan Blake, an accompanist, and they plan to be married as soon as Blake can support her. She is inclined to be jealous of Fluff Harwick, a new girl in the office. She feels that Jenepher is proving that a wife cannot hold down a job and run a household and do both successfully. She tries to be nice to Fluff, but the latter repulses her and she has her first quarrel with Blake on account of her. At Marie's house for dinner they learn all about a 50-50 marriage. Benz makes further plans to advance Ione. He tells her jobs are not handed out through friendship but ability.

NOW GO ON WITH THE STORY.

ON a capricious impulse she dashed up to her room and took from its hanger a new dress she had been saving for the next Sunday. It was the green of the willows down a springy corner of the woods lot. A blithesome thing with a strip of silver for a girdle.

"There—now I look like Spring, too," she told herself, flashing a sparkle at the girl in the glass. And she went dancing down the steps of the lower terrace to wait for Alan.

There was a train at nine-eleven. A twenty-minute walk from the station—nine-thirty-one. He would come at nine-thirty-one. He would come, he would come!

She counted the minutes, singing them as they went. And it was 9:31 and 9:50, and finally 10 o'clock, and still she waited on the steps alone.

She began counting till 10:25, not quite so gaily. But at 10:25 he was not there. And at 11 o'clock she stopped counting. Her arms stretched out on the stone step, her head went down on them and she sat there in the green dress, a slim daughter of Spring, quivering under the cruel touch of disappointment.

So she did not hear his step on the gravel; she did not see him bending down on her till he spoke.

"Why, little Io! Why, little sweetheart!"

He sat on the step, drawing her into his arms, touching her hair, running his fingers down her face.

"I came the first moment—you should have known I'd come! Don't ever doubt my motives, Io of my heart. Well—how about it tonight? Fast, now; most important—"

"I love you, dearest, darlingest. Always have, always will, always do!" She laughed. The night so dark with fears a little while ago was now all luminous.

"You're sure, Io? Sure forever and ever? So sure that you're willing to gamble with fate? Give up your bright and shining opportunity and your career and all you have made yourself for the sake of proving it?"

"Lanny! You mean—oh, you mean—" Radiance burst through her thought; it wrapped her in a soft glory, touched the budding hope that had been her heart and opened it to magnificent bloom. She put her hands to his face and drew it down, smiling, closing her eyes.

He whispered, "Ah, the darling! How soon, Io? Tomorrow? Day after? Here—forgot something—"

He fumbled at a pocket and caught her hand; she felt a ring on her third finger. A jewel, not large, sent out a brave gleam in the lights of the stars.

"Sweet! What is it, Lanny? So joyous it looks."

"Sapphire—blue for truth, Frills. Like your eyes. Some day I'm going to give you one really gorgeous."

But she kissed it and held it up for him to kiss and said she wanted nothing more lovely. It seemed a delicate thing to her, a beam running from his heart to hers.

"I s'pose there's something back of all this, Mister Lan? My two ears are wide open."

"Certainly. Do you know, I'd nearly forgot? Weimar's made me manager of the new branch. Not nearly so grand as it sounds, of course; I'll be only a sort of assistant. He'll oversee everything. Benz will take a hand. But that's only until I show 'em a thing or two. He promised that. And a $10 raise—can we live on 40 a week, Ione? Just for a while? Indeed, I wouldn't ask if I were not so sure it will be for only a while. Tell you, nothing can stop me now!

"It may be hard for you at first. Hard for me, seeing you doing without things when I want you to have only happiness and beauty, not the rough things of life."

"But I'll have you. That's happiness and beauty. We'll live like a king and queen on forty dollars! And—well, I've got a surprise. I've been saving a little now; enough to help with some furniture and things. Gee, aren't I gorgeous?"

He turned her about then so he looked into her face. He was very solemn and his voice, when he spoke was harsh. "You wouldn't do that to me, Ione! If you have money, it's yours, for yourself. Not for furniture or anything else about the house. I'll be wage-earner in my own home or I won't have one. Get it straight now for all time!"

He finished almost roughly, fingers pinching into her arms. Rather noble, she thought him, laying down the law; her senses sang with the thrill of being bossed by such fierce protectiveness.

"Of course," she laughed. "Why, of course, dear. I'll never do a thing you wouldn't like. We'll be happy—ah, you'll see!"

Tom and Janey came presently, carrying Timmy. And when Janey had put the baby to bed she called them to the table and they sat drinking chocolate and eating doughnuts. But it was not until Alan had gone down to the Lyall Inn for the night that Ione told her news.

She said, simply, "We are going to be married soon, mother—Tom."

Janey cried a little, seeing her home emptied now of daughters. "Well, he seems a fine lad, dear; a good boy. Perhaps you'd come and live here, then? A great lot of room in the old house and we'll miss you so."

"Now, don't you tempt the younguns, Janey. Their own home's the place for them, be it no more than a room or two. Though they're always welcome, as they know."

Tom said only that. But he called Ione before she went to her room; he tilted her chin up so her eyes met his.

"I'll not ask if you love him, lass, for you'd not have promised yourself to one before you were sure. But what sort of marriage are you going to make? What kind of home will you give the boy and what will you have it for yourself? It's for you to choose now."

"Yes, father. See, you're making me cry! Why, I want to make him the home Janey's made you, all sweet and kind. I'm going to quit work. That's what you mean?

"Indeed, 'twill take all my time, dear Tom, being housekeeper and wife. He'll bring in the only pay envelope that's brought."

He dropped a kiss on the dark head, nodding.

(To be Continued Tomorrow.)

(Copyright, 1928, King Features Syn., Inc.)

Planning on buying a good used car? See Classification 94 in today's Sun-Telegraph Classified Ads. You'll like the selection.

$350 Cash Prizes

Do you believe a woman can have a home—a family—a job—and still be happy?

That is the problem which "Half Wives" describes the while it tells an intensely dramatic and human story of young love, hope and ambition.

When you have read every installment, write us your opinion of this problem, so vital to every young man and woman starting out in life. Keep your letter within 300 words. Mail it to the "Half Wives" Contest Editor of the Pittsburgh Sun-Telegraph and win:

$100 for first best letter
50 for second best letter
35 for third best letter
25 for fourth best letter
20 for fifth best letter
10 each for next best 5 letters
5 each for next best 10 letters
1 each for next best 20 letters

HOW TO KEEP WELL by Royal S. Copeland, M.D. U.S. Senator from New York

Obscure Diseases Shown in the Skin

PSORIASIS is a skin disease that takes the form of a localized patch of scaly skin on a red base. It is sharply defined at the edges. The patch is not unlike a scald of the skin upon which white scales have been spread.

DR. COPELAND

The accepted view today is that these patches are the result of some sort of food poisoning, the failure of proper elimination of some given element in the body wastes, or to an infection from some pus center. Just why the skin poisoning should take this form nobody knows.

We are a long, long way from knowing a lot of things. This need not be discouraging. The commissioner of patents recommended to Congress 50 years ago that the bureau of patents be abolished, because, he said, "Everything has been invented that the mind of man can possibly think of."

Think of the things which have been invented in the past 50 years—the electric light, the telephone, automobile and airplane, the tractor, the radio. During the next 50 years, I have no doubt greater wonders will be revealed.

In the field of medicine wonderful discoveries will be under control. The span of life will be materially extended.

The skin diseases are puzzling. Take hives, for instance, why do those swollen spots come after eating certain foods? I know a girl who would have giant hives if she took a single drop of cream.

Whenever the nose, the bend of the elbow, the prominent part of the cheek, or some other area, is the seat of repeated pimples, swellings, redness, scaliness or itching, there must be two conditions present. There is a local weakness, which may be due to an unperformed function of the skin, and then there must be some irritant or exciting substance, which comes through the circulation.

Of course there is a further possibility—that the irritation comes without, possibly from some unconscious habit.

But you can see how difficult it is to explain rationally these mysterious skin disturbances. The best thing to do, however, is to search the body in an attempt to discover any local infection which may exist and, failing in this, to eliminate one after another the articles of food which may be responsible for the trouble.

Your doctor will advise you as to the remedies required. But you will help him by studying your own habits to see if anything you do may be responsible for the symptoms.

Answers to Health Queries

M. E. A. Q.—In what way is scarlet fever contagious?

A.—It may be carried by clothing for a short period of time, but is usually contracted by direct contact.

* * *

B. R. Q.—How can a double-chin be reduced?

2.—What will help a growth of superfluous hair?

A.—Massage may be helpful, but reducing in general would probably bring about the best results.

2.—The electric needle handled by an expert in this kind of work.

* * *

B. G. Q.—How can a person make a will?

A.—I would advise you to consult a lawyer.

(Copyright, 1928, Newspaper Feature Service, Inc.)

Love's Embers

Absorbing Sequel to "Revelations of a Wife"

By ADELE GARRISON

Eleanor Is Called to the Bedside of "Aunt Anna"

FOR a tense moment as Eleanor Lincoln swayed in the terrified remorse which Katie's news apparently had brought to her, I was afraid she would swoon. But in another second she had mastered herself, and was rushing toward the door.

"I must get home to Aunt Anna at once," she cried. But her hands were shaking and her body trembling so violently that I knew she could not be permitted to drive to The Larches even if she insisted upon doing so. I wondered also whether she realized that now she was speaking of the dying woman as "Aunt Anna," while in her first reaction to Katie's message from Mrs. Ticer she had wailed, "Oh, my poor Anna! I have killed you with my folly."

I was at the outer door before she reached it, flinging a swift command to Jim to bring my own car to the side door. I put my hand upon her arm, holding her firmly.

"Jim is bringing my car immediately," I said. "I will drive you down very swiftly. You must not think of driving in this condition!"

She looked at me vacantly.

"I—I—can—drive,' she babbled. "I—must—hurry."

"Of course we must hurry," I told her reassuringly, giving her a searching glance to see whether there was danger of her collapsing before I got her to The Larches. But I saw that though she was trembling violently, her lips had a good color. Jim brought my car to the steps at that minute, and with a second thought, I bade him drive to The Larches, while I took my seat beside my pupil in the tonneau, and slipped my arm tenderly around her.

She slumped toward me as she felt the clasp of my arm, and I held her tightly until we had driven the short distance to The Larches. She made no further comment, but all the way she moaned softly to herself, all unconscious, I think, that she was uttering any sound. When we reached the front steps of the veranda, however, she stiffened her body and sprang to the ground ahead of me.

There was no one at the door, and with a direction to Jim to wait, I followed Miss Lincoln as she ran swiftly upstairs and into a room at the back of the house. It was a fairly large room, comfortably enough furnished, but not at all the sort of apartment which one would expect the mistress of a house or her nearest woman relative to occupy.

On the bed propped up with pillows lay a frail figure breathing heavily, apparently unconscious. Mrs. Ticer stood watching her, and her husband stood uneasily near her. Kneeling by the side of the bed with his head resting upon the bed clothing was the man to whom Eleanor Lincoln referred as "Uncle Henry," and who had been so rudely insistant upon paying for water when he came to ask for it at the farmhouse.

Mrs. Ticer put her finger to her lips as we came into the room.

"We telephoned for the doctor," she said, "and he'll be here any minute. He said to get a nurse, and Jerry's taken the car and gone after one. But I'm afraid—"

I shook my head at her. Mrs. Ticer is that dread of a physician and nurse, a prophet of the worst where there is illness. Knowing her pessimism, I had discounted her message when I had heard it, and now, looking at the unconscious woman, I was convinced that while undoubtedly she was most seriously ill, no doubt dangerously, yet she was not dying.

Eleanor Lincoln fell to her knees beside the bed on the opposite side to that where the man known as her uncle knelt, and buried her face in the clothing, shaking with sobs. And then the woman on the bed opened her eyes, tried to move a hand toward the girl's bowed head and said something in a language unknown to me, but I knew without question that the words were an expression of endearment.

(Copyright, 1928, Newspaper Feature Service, Inc.)

Sauce for Spaghetti.

Put a can of tomatoes into a saucepan with a chopped onion, a bud of garlic, a cupful of chopped celery, a tablespoonful of chopped parsley, half a bay leaf, three slices of bacon. Stew gently for half an hour, then strain. Add to the sauce a tablespoonful of sugar, pepper and salt to taste, a heaping tablespoonful of tomato paste, a half cupful of finely minced boiled liver and thicken slightly with a heaping teaspoonful of butter and flour that have been cooked two minutes without browning. Serve hot with the drained hot spaghetti in a hot dish.

The Sun-Telegraph Fifteen Cent Pattern

A PRETTY FROCK FOR A LITTLE MISS.

Printed dimity was used to make the little frock; the collar and cuffs are of plain dimity. This is also a good style for pongee, rep or linen.

The pattern is cut in four sizes: 2, 4, 6 and 8 years. To make the dress for a 6-year size, as illustrated, will require 2¼ yards of 27-inch material, together with ¼ yard of contrasting material for facing on collar and cuffs.

COUPON.

This pattern will be sent on receipt of 15 cents (silver or 2c and 1c stamps). Make number, name, address, etc., plain. Send to Pattern Department. The Pittsburgh Sun-Telegraph, Pittsburgh, Pa.

No. 6209. Size.....

Name .....

Street and No. .....

City ..... State .....

MEDITATIONS of a MARRIED WOMAN by HELEN ROWLAND

WHEN A MAN IS A "TEMPTATION"

"FANCY bathing suits for men," now being coquettishly displayed at Deauville, have got the moralists all wrought up. They are highly excited over the danger of threatening the morale of poor, weak women in the face of so much masculine sex appeal!

* * *

Ever since Eve, woman has been the temptress. But now it is MAN who is going to be the "pitfall" and "temptation!" Oo, la la!

* * *

Just HOW fancy or in what way "alluring" these masculine bathing suits are to be, the reports don't say. But it is safe to promise that no mere bathing suit will ever make a "temptation" out of the male form divine, unless it reaches all the way from the high sunburn-mark at his throat down past his toes and over his elbows.

* * *

HELEN ROWLAND

If there is any time when a man has NO "It," that time is when he is wearing a bathing suit. No fluttering ruffle above a knotty masculine knee could stir a woman's pulse. No low-cut "V" neck displaying a hairy masculine chest and peeling shoulders ever caused a woman's heart to skip a beat! No baby-blue striped bathing suit could make a square-cut elbow seductive and a pair of collar bones provocative!

* * *

Alas, man is most attractive to women when he is all COVERED up! When he is all groomed and pink and fresh from the hands of the barber, the tailor and the haberdasher, and camouflaged in blue serge and shining linen.

* * *

He is most "tempting" when his tri-colored neck (red, white and blue at the collar-mark) is hidden under starched white linen, and his brawny shoulders are softened by a nice, padded coat. He is most "demoralizing" in a boiled shirt and perfectly fitting evening clothes! Or in white plus fours!

* * *

The greatest shock of a romantic girl's life is her first sight of her "Prince Charming" in all the brutal frankness of a bathing suit. If anything would discourage women from marrying, it would be the vision of a lot of men on a bathing beach or the pictures in the garter advertisements.

* * *

And, believe it or not, the sight of a GIRL in her bathing suit has choked back the proposal of marriage fluttering in many a man's throat. Even the most beautiful of women is a hundred times more alluring in plenty of ruffles and frills than in the brazen bareness of a jersey bathing suit. It isn't what a man CAN see, but what he CAN'T see that piques his interest. The human form may be "divine"—but so are the hippopotamus-form and the kangaroo-form. Yet they have no sex appeal!

* * *

As for most women, they are romanticists and sentimentalists. Without love, tenderness and romance, SEX has no appeal for the normal woman. It is a woman's heart and vanity, not her head or her senses, that are WEAK!

* * *

Let the moralists cheer up. If a man has any sex appeal for the average woman, it will be in SPITE of, not because of his bathing suit.

(Copyright, 1928, King Features Syndicate, Inc.)

Tomorrow's Horoscope

Wednesday, August 22

THIS day may predispose to restlessness and change, according to the predominant movement of the determining planets. And yet this tendency had best be regulated or kept under control if the best interests are to be subserved. Although if this adventurous spirit be involved in connection with new projects or in the interest of large corporations, combines or secret societies there may be benefits from these moves. It may be a day of curious occurrences or experiences.

Those whose birthday it is may look for a year of unusual or singular experiences, possibly in connection with large and close corporations or combines or in relation to secret organizations. These may involve change or travel.

A child born on this day may have a restless and adventurous disposition and may be endowed with qualities fitting it for diplomacy, stratagem or intrigue. It may likewise lean toward mystical and high artistic pursuits.

For the Lovelorn

Broken-Hearted Red

DEAR MISS GALE:

I have read your column for quite a while, and now I am going to ask you to give me some advice. I was going with a girl steady and we got along fine together until someone broke us up. It was a fellow who did it and I don't know him. He told my girl's sister I was drunk, which is a lie, because when I left her that night he said I was drunk and he saw me in that condition. I left her at 12 p. m. and was home at 12:40 a. m. I have never been drunk in my life. That is true. The problem is, Miss Gale, I want her friendship and loyalty back again. I want her love and care. She told me she loved and cared for me and I knew it was true. I love her and always will. I asked her if she believed them instead of me, and she said "yes," and that she was through with me, I can't forget her, Miss Gale, and I want her back. How can I win her and her love back? I think she still care for me, as I've seen her several times on the street and she always looked at me for a second or two and then kept going on. Miss Gale, I am broken-hearted and want your advice as to how I can get her to come back. I've called her up, but it was to no avail. She was and still is my ideal, so please answer as soon as possible.

BROKEN-HEARTED RED.

If she loved you as much as she thought, she would trust you. Red. Leave her alone for a while and she may come to her senses again. Or if you prefer action, why not take the boy to her and insist that he tell the story in your presence? He will not be able to keep up the lie when he faces you. I am sure.

SPORT COMMENT by JAMES J. LONG

Failure to Rest Maranville Costly to Cardinals—Pirates Guilty of Ragged Playing in Losing to Braves—Roberti Must Learn to Save Energy—McKeever Wants to Buy Robins.

ST. LOUIS fans who only recently were preparing to send their applications for world series tickets to Cardinal headquarters, but who now see their Redbirds in second place in the National League race, are trying to figure out the cause of the slump that led to the tumble of Bill McKechnie's outfit after 65 days at the head of the parade.

They may find one of the reasons in the fact that Rabbit Maranville was not given a rest sooner.

Rabbit Maranville

MARANVILLE who jumped onto the shortstop job early in the season, and played such brilliant ball that it was largely due to his efforts that the Cards reached the top, is nearing the 36-year mark and cannot stand the grind as well as he could when younger.

He was kept in the lineup until he was fagged and 10 pounds under weight, and the failure to take him out and rest him at the right time was at least a contributing factor to the Cardinals' slide.

DONIE BUSH'S ballers must be expected to have an off day occasionally, but they carried things to extremes yesterday. A club has got to play pretty bad ball to lose a game in which it makes 11 runs and 19 hits, so it isn't necessary to go into detail to show that it was the Bucs' own poor work, rather than Grimes' off day or the hitting of the Braves that caused the defeat. In spite of all the other blunders, the game might have been won but for the failure of Paul Waner to make a better attempt either to bunt or punch a third strike in the big seventh inning. Adams, ready to make a break for third on a batted ball, was caught off second as a result, and the double play probably knocked the Bucs out of enough additional runs to win.

SOME of the dopesters have been figuring that the present year will mark the end of a number of prominent sport figures, at least as champions or headliners in the various branches of athletic competition.

According to their line of reasoning, in addition to the retirement of Gene Tunney from boxing and Devereux Milburn from polo, Charley Paddock is done as a sprinter, Lloyd Hahn and Joie Ray will withdraw from the running game as a result of their defeats in the Olympic games, Clarence Demar must quit the same sport on account of age and heart trouble, Bill Tilden can no longer hope to lead the field in tennis even if he is declared an amateur finally, and Ty Cobb, Tris Speaker and Eddie Collins have played out their respective strings in baseball.

Jack Quinn

BUT you can't always tell in Sportdom. Occasionally some figure for whom the exit has been opened defies the old man with the scythe and refuses to pass out at the time assigned.

For instance, there are May Sutton Bundy, 41, who after an absence of three years from the game, came back in tennis last week and won the women's Eastern championship over opponents who had not yet been born or who were babes in arms when she won the women's championship of the United States in 1904 and the Wimbledon title a season later; Jack Britton, almost 43, former welterweight boxing champion, who, since his return to the ring, has won eight out of nine bouts, and Jack Quinn, admitting 43, but in reality beyond 45, it is

(Continued on Page Twenty.)

COPS CADDIE TITLE

Photo by Pittsburgh Sun-Telegraph.

SCHENLEY PARK KING

Steve Slivka, who captured the sub-junior class honors in the Pittsburgh Sun-Telegraph's first annual William Randolph Hearst junior golf tournament, further added to his laurels yesterday when he topped the 14-to-16-year-old class in the annual Schenley Park caddie championship. He will represent his club, along with three other boys, next Monday in the Western Pennsylvania caddie team championship at the Pittsburgh Field Club; Schenley will defend its championship won last year.

PIRATES SEEK REVENGE TODAY

DAWSON LEADS IN WESTERN

SUN-TELEGRAPH SPORTS

21· 1928 NINETEEN

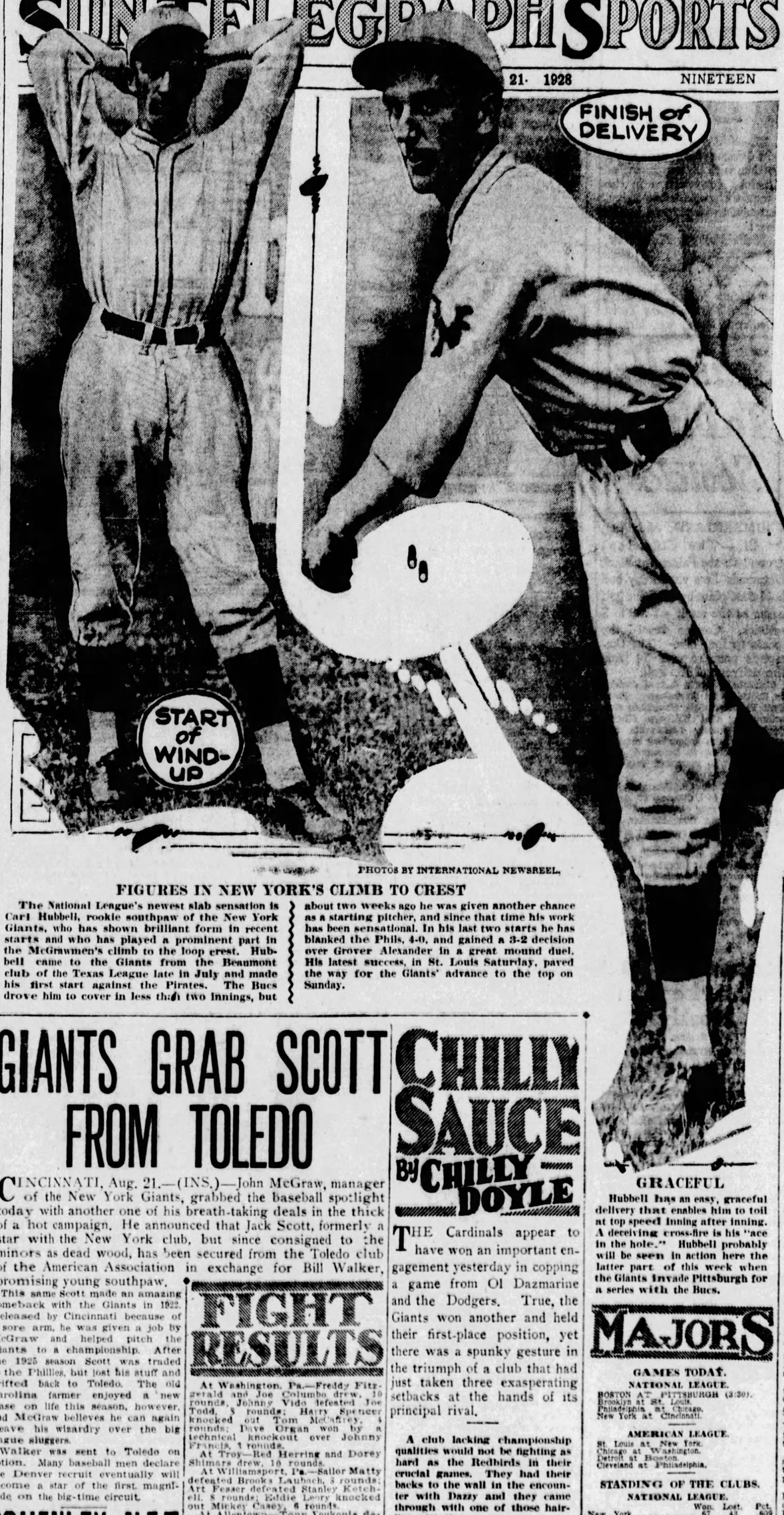

PHOTOS BY INTERNATIONAL NEWSREEL.

FIGURES IN NEW YORK'S CLIMB TO CREST

The National League's newest slab sensation is Carl Hubbell, rookie southpaw of the New York Giants, who has shown brilliant form in recent starts and who has played a prominent part in the McGrawmen's climb to the loop crest. Hubbell came to the Giants from the Beaumont club of the Texas League late in July and made his first start against the Pirates. The Bucs drove him to cover in less than two innings, but about two weeks ago he was given another chance as a starting pitcher, and since that time his work has been sensational. In his last two starts he has blanked the Phils, 4-0, and gained a 3-2 decision over Grover Alexander in a great mound duel. His latest success, in St. Louis Saturday, paved the way for the Giants' advance to the top on Sunday.

Giants' New Ace SCORES A 33, EVANS SLUMPS

CHICAGO, Aug. 21.—(AP.)—An overnight rain that soaked the course, then gave way to a brisk wind, made scoring a trifle more difficult today in the second qualifying round of the western amateur golf championship. However, Chester Williams, of Chicago, among the early starters, reached the turn in 34, or two under par, while others were close to par.

The British Walker cup team members expressed a liking for the conditions, but most of them were late starters. It seemed likely that a total of 152 for yesterday's and today's round would be required to qualify for match play.

Johnny Dawson, of Chicago, who had a par 72 on the first 18 holes yesterday burned up the course on the first nine of today's round with a 33, three under par. He missed two 6ifoot putts for a 31, and bagged four birdies, four pars, but was one over on the par 4 fourth.

His Card:

Dawson, out .... 4 4 5 2 4 4 4 3 3—33

CHICK EVANS SLUMPS

Chick Evans slumped from his first-round speed, taking 39 on the first half today, while Maj. C. O. Hazlet, of Great Britain, his partner, scored 38 to add to his 77 of yesterday. Dawson, with 105 for 27 holes, had a comfortable lead to that point with some of the other leaders in the first round still to report.

Eustance Storey, of the British Walker Cup team had a 39 on the first nine, as did his partner, Rudy Knepper, of Chicago. Storey scored a 76 yesterday and Knepper a 77.

T. H. Torrance, of England made the turn in 38 while his partner, Dr. O. F. Willing, of Portland, Ore., and a former member of the American Walker Cup team, was out in 37. Willing was wielding his iron in a fashion that layed the ball dead to the pin, but he was off on putting.

Jimmie Manion, of St. Louis, who scored 36-40—76 in the first round, today reached the turn in 35 with 3 putts on the ninth green.

Dr. William Tweddell, of Great Britain, was not quite so good today as yesterday when he scored 78. He took 39 to reach the turn today, while his partner, Frank Dolp, of Portland, who was tied for second place at 71 with Chick Evans, took the same number of blows.

BUCS MUST BRACE TO STAY IN FIGHT

By CHARLES J. DOYLE.

THE National League race is reaching such a point as to deem it imperative for the Pirates to make better use of their opportunities than they did yesterday if they are to get up with the leaders. The Buccos are slated to meet the Braves this afternoon in the second game of a series that fans hoped would bring better things.

Five misplays of the hand and several other slips were charged against the Buccos yesterday as they made their runs reach double figures while losing to the tribe. In some respects the club, in view of the terrific pace it has kept up for a month and in the face of second-string men in regular roles, was due to have a bad day, but it is hard for the rooters to overlook the various spectacles that showed yesterday in a three-hour fight.

Perhaps the strain was having its effect on some of the players. Burleigh Grimes, for instance, was a mile off his regular stride. The star pitcher of the two big leagues was out to get victory No. 22 and the spitballer was "bearing down" in his characteristic manner, yet the Braves were able to nick him repeatedly.

BRANDT TO HURL

But now that the sour stuff is out of their systems perhaps the boys will be able to show better during the remainder of an exciting week. The Buccos, however, will have to solve Southpaw Eddie Brandt this afternoon if they are to be assured of victory. Brandt will be on the mound for the Braves in the second contest. Remy Kremer will twirl for the Pirates.

Grimes and Bob Smith started out yesterday after the manner of a couple of slab stars who would go right down the line to a decision. But as the contest progressed it swung from a mound duel to a slugging contest.

In their bad display the Pirates won many onlookers by the determined fight made in the seventh inning. The Oaklanders went into the round with an eight-run deficit, but ere they had been retired they counted seven times and had the tying run on the sacks.

A bunt play that went awry and resulted in a double play hurt the home team. With runners on second and first and two runs needed to tie, P. Waner missed a third strike attempt to bunt and Sparky Adams was doubled off second. Grantham followed with a single that put the tieing run on the sacks again, but Arthur Delaney, rushing to the rescue of Johnny Cooney, retired Traynor and then pitched two

(Continued on Page Twenty.)

GRACEFUL

Hubbell has an easy, graceful delivery that enables him to toil at top speed inning after inning. A deceiving cross-fire is his "ace in the hole." Hubbell probably will be seen in action here the latter part of this week when the Giants invade Pittsburgh for a series with the Bucs.

GIANTS GRAB SCOTT FROM TOLEDO

CINCINNATI, Aug. 21.—(INS.)—John McGraw, manager of the New York Giants, grabbed the baseball spotlight today with another one of his breath-taking deals in the thick of a hot campaign. He announced that Jack Scott, formerly a star with the New York club, but since consigned to the minors as dead wood, has been secured from the Toledo club of the American Association in exchange for Bill Walker, promising young southpaw.

This same Scott made an amazing comeback with the Giants in 1922. Released by Cincinnati because of a sore arm, he was given a job by McGraw and helped pitch the Giants to a championship. After the 1925 season Scott was traded to the Phillies, but lost his stuff and drifted back to Toledo. The old Carolina farmer enjoyed a new lease on life this season, however, and McGraw believes he can again weave his wizardry over the big league sluggers.

Walker was sent to Toledo on option. Many baseball men declare the Denver recruit eventually will become a star of the first magnitude on the big-time circuit.

SCHENLEY NET TOURNAMENT OPENS

One-sided matches marked the opening round of the Schenley Park Tennis Association's tournament, which opened on the municipal courts in Schenley Park last evening.

The second round, which will bring together for the first time some of the best public courts' tennis players in this city, will be played this evening.

In the first-round matches yesterday W. Maltz defeated Ben Jacobson by default; Joe Deickhous defeated Bernard Grossman, 6-4, 6-3; Leon Wald defeated David Lasday, 6-0, 6-4; Frank Broida defeated Ben Foster, 6-0, 6-1; Pat Murphy defeated Al Rosen, 6-0, 6-2; Jack Rosenberg defeated Davie Cohen, 6-3, 6-0.

PETE LATZO WINS

PHILADELPHIA, Aug. 21.—(AP.)—Pete Latzo, of Atlantic City, former welterweight champion and now a light heavyweight, won the decision over Matt Addie, of Philadelphia, in a 10-round slugging match at the Phillies' ball park last night. Latzo weighed 172½ pounds and Addie 175.

FIGHT RESULTS

At Washington, Pa.—Freddy Fitzgerald and Joe Columbo drew, 10 rounds; Johnny Vido defeated Joe Todd, 8 rounds; Harry Spencer knocked out Tom McGarrey, 4 rounds; Dave Organ won by a technical knockout over Johnny Francis, 3 rounds.

At Troy—Red Herring and Dorey Shimars drew, 10 rounds.

At Williamsport, Pa.—Sailor Matty defeated Brooks Laubach, 8 rounds; Art Fesser defeated Stanley Ketchell, 8 rounds; Eddie Leary knocked out Mickey Casey, 6 rounds.

At Allentown—Tony Youkonis defeated Battling Levinsky, 10 rounds; Sam Weiss defeated Tex McEwan, 8 rounds.

At Springfield, Mass.—Al Mello defeated Canada Lee, 10 rounds.

At Cincinnati—Howard Mitchell defeated Herman Clark, 6 rounds.

At Buffalo—Oak Till defeated Billy Vidabeck, 10 rounds; Jimmy Goodrich defeated Mickey O'Donnell, 6 rounds.

At New Castle—Johnny Datto knocked out U. S. Carpentier, 5 rounds; Frankie Rio defeated Frankie Sunday, 6 rounds; Johnny Belmont knocked out Johnny Hanlon, 4 rounds; Young Harris defeated Jack McCarthy, 4 rounds; Elmo Clark and Maxie Brown drew, 4 rounds.

At Lynn, Mass.—Frankie Moore defeated Chick Suggs, 10 rounds.

At Lancaster, Pa.—Rosy Stoy defeated Eddie Shea, 10 rounds; Al Furray won by a technical knockout over Johnny Ferris, 1 round; Eddie Ochs defeated Pat Iago, 4 rounds; Johnny Lavery won by a technical knockout over Wally Kritchkross, 4 rounds; Dave Nabos defeated Jimmy Britt, 4 rounds.

At Philadelphia—Pete Latzo defeated Matt Adgie, 10 rounds; Rene DeVos defeated Babe McGarry, 10 rounds; Jack Gross knocked out Sully Montgomery, 1 round; Tom Toner knocked out Tom Nelson, 2 rounds.

At Chicago—Dave Shade defeated Joe Anderson, 10 rounds; Jackie Stewart defeated Charley Genaro, 6 rounds; Joe Thomas defeated Joe Devardine, 6 rounds; Frank Morris defeated Chester Bush, 6 rounds; Hershie Wilson defeated Danny Delmont, 6 rounds; Young Battling Levinsky defeated Joe Greb, 4 rounds.

At New York — Leo Lomski knocked out Georgie Smith, 4 rounds; Marty Farrell knocked out Al Settle, 3 rounds.

At Jersey City—Corp. Izzy Schwartz knocked out Felix Martinez, 3 rounds; Ernie Hood knocked out Paulie Smithers, 4 rounds.

CHILLY SAUCE By CHILLY DOYLE

THE Cardinals appear to have won an important engagement yesterday in copping a game from Ol Dazmarine and the Dodgers. True, the Giants won another and held their first-place position, yet there was a spunky gesture in the triumph of a club that had just taken three exasperating setbacks at the hands of its principal rival.

A club lacking championship qualities would not be fighting as hard as the Redbirds in their crucial games. They had their backs to the wall in the encounter with Dazzy and they came through with one of those hair-line victories.

THE Giants are having their only successful invasion in three excursions to the West. They started poorly by losing two out of three to the Cubs, but they have copped four in a row and seem to be in fine spirit.

The one and only McGraw circus will be in Pittsburgh during the last three days of the week. The Giants will tangle with the Pirates in a double-header on Thursday, and this dual fight is sure to provoke interest.

THE Pirates could put over a bold stroke toward overtaking the leaders by winning three of the four games. On the last visit of the Giants to Forbes Field they were "taken" in such a manner by the Oaklanders.

It will be said, perhaps truly, that Burleigh Grimes did not have his stuff yesterday. But, in the last analysis, was it inferior pitching on the part of Grimes, or superior hitting by the Braves? Whenever a pitcher is pounded, we writers generally declare that the slab choice was off form.

THERE was a certain sureness about the Hornsby offensive of yesterday that might have trimmed an Alexander or a Vance. From

(Continued on Page Twenty.)

MAJORS

GAMES TODAY.

NATIONAL LEAGUE.

BOSTON AT PITTSBURGH (3:30).
Brooklyn at St. Louis.
Philadelphia at Chicago.
New York at Cincinnati.

AMERICAN LEAGUE.

St. Louis at New York.
Chicago at Washington.
Detroit at Boston.
Cleveland at Philadelphia.

STANDING OF THE CLUBS.

NATIONAL LEAGUE.

	Won.	Lost.	Pct.
New York	67	43	.609
St. Louis	71	46	.607
Chicago	67	52	.563
Cincinnati	64	53	.547
PITTSBURGH	62	57	.544
Brooklyn	56	61	.479
Boston	35	77	.313
Philadelphia	32	77	.294

AMERICAN LEAGUE.

	Won.	Lost.	Pct.
New York	80	38	.678
Philadelphia	74	43	.632
St. Louis	62	58	.517
Cleveland	61	64	.462
Chicago	54	64	.458
Washington	54	64	.453
Detroit	51	65	.440
Boston	43	74	.368

RESULTS YESTERDAY.

NATIONAL LEAGUE.

BOSTON ..... 14—PITTSBURGH 11
New York ..... 5—Cincinnati 2
Philadelphia ..... 11—Chicago 6
St. Louis ..... 2—Brooklyn 1

AMERICAN LEAGUE.

St. Louis ..... 9—Philadelphia 2
Chicago ..... 8—Boston 4
Other clubs not scheduled.

GAMES TOMORROW.

NATIONAL LEAGUE.

BOSTON AT PITTSBURGH (3:30).
Brooklyn at St. Louis.
Philadelphia at Chicago.
New York at Cincinnati.

AMERICAN LEAGUE.

St. Louis at New York.
Chicago at Washington.
Detroit at Boston.
Cleveland at Philadelphia.

DATTO STOP CARPENTIER

NEW CASTLE, Pa., Aug. 21.—Johnny Datto, of Cleveland, stopped U. S. Carpentier, of New Kensington, in the fifth round of their 10-round bout here last night. A right to the jaw sent Carpentier to the canvas and the bell ending the round rang before the referee had completed his count. When Carpentier was unable to start at the bell for the sixth, seconds tossed a towel into the ring.

HACK WILSON SUSPENDED

NEW YORK, Aug. 21.—(AP.)—Hack Wilson, the Chicago outfielder and National League home run leader, has been suspended for three days "for an outburst against the umpires yesterday," John Heydler, league president, announced today. Perce Malone, Cub pitcher, drew a $50 fine for using "abusive language from the bench." Wilson objected to a strike called by Umpire Pirman yesterday as the Phillies were trimming the Cubs 11 to 6.

MAY HEAD HAWKS

MONTREAL, Aug. 21.—(AP.)—A report that Hero Gardner, veteran defense man of the Canadian hockey team in the National League would manage the Chicago Blackhawks of that circuit next season has been printed here. Gardner is one of hockey's "Iron Men" because of his ability to play full games at top speed without relief. Two seasons ago he was awarded the most useful player prize.

Oh Those Errors!

YESTERDAY'S SCORE.

PITTSBURGH.	AB.	R.	H.	P.	A.	E.
Adams, ss	6	0	1	3	0	0
L. Waner, mf	5	2	3	1	0	1
P. Waner, rf	5	1	2	1	0	0
Grantham, 1b	5	1	2	13	1	0
Traynor, 3b	5	1	2	1	2	1
Brickell, lf	3	2	1	1	0	0
Bartell, 2b	4	2	2	2	3	1
Hemsley, c	4	2	1	4	3	0
Grimes, p	1	0	0	0	1	0
Dawson, p	1	0	0	0	0	0
Tutwiler, p	0	0	0	0	0	0
*Brame	0	0	1	0	0	0
†Wright	0	0	0	0	0	0
‡Mulligan	0	0	0	0	0	0
Yde, p	0	0	0	0	0	0
§Barnhart	1	0	0	0	0	0
Totals	43	11	19	27	11	3

BOSTON.	AB.	R.	H.	P.	A.	E.
Richbourg, rf	4	1	2	1	0	0
J. Smith, lf	4	1	1	1	0	0
Brown, lf	1	1	1	1	0	0
Sisler, 1b	4	1	1	10	0	0
Hornsby, 2b	3	1	1	0	2	0
Finigan, 2b	1	0	0	0	2	0
Mueller, mf	4	2	2	1	0	0
Bell, 3b	4	0	1	0	1	0
Farrell, ss	4	2	1	3	3	0
Taylor, c	4	1	2	6	1	0
R. Smith, p	0	0	0	0	0	0
Cooney, p	0	0	0	0	1	0
Delaney, p	1	1	1	0	1	0
Totals	40	14	17	27	10	3

*Brame batted for Tutwiler in seventh.
†Wright batted for Traynor in seventh.
‡Mulligan ran for Wright in seventh.
§Barnhart batted for Fussell in ninth.

Boston	0	0	1	3	2	4	1	3	—14
Pittsburgh	0	1	1	0	2	1	0	6	—11

Earned runs—Boston 9, Pittsburgh 6.
Two-base hits—Hornsby, Farrell, Bell, Traynor, Bartell.
Three-base hits—Grimes, P. Waner.
Hits—Off Grimes, 10 hits and 10 runs (8 earned) in 5⅓ innings; off Dawson, 2 hits and 2 runs (not earned), in 1 inning; off Tutwiler, 1 hit in 2⅔ inning; off Fussell, 4 hits and 2 runs (1 earned), in 2 innings; off R. Smith, 17 hits and 9 runs (8 earned), in 6 innings (none out, 3 at bat in seventh); off Cooney, 3 hits and 2 runs (not earned), in 2⅔ inning; off Delaney, 0 in 2⅓ innings.
Runs batted in—By J. Smith 2, Mueller 2, Taylor 2, Bell 3, Sisler 4, R. Smith, Grimes, Traynor 3, Bartell, Brickell, Wright, Adams, L. Waner, Grantham 2.
Stolen bases—Traynor, Taylor, J. Smith.
Losing pitcher—Grimes.
Umpires—Rigler and Hart.
Time—2:36.

HELEN WILLS STARTS DEFENSE OF TITLE TODAY

Many Under-Paid Laborers Get a Raise When the Elevator's Working

★ SUN-TELEGRAPH ★ SPORTS ★

JOINS ACE-HOLERS

WAYNESBURG, Aug. 21.—J. N. Zahniser of this place achieved the dream of all golfers yesterday when he joined the hole-in-one club by scoring an ace on the fifth hole at the Greene County Country Club. The hole is 140 yards long and has been made in one stroke three times before.

CHILLY SAUCE
By CHILLY DOYLE

(Continued from Page Nineteen.)

the top of the batting order right down to and including Bob Smith—who is a real hitter—the Braves had a confident mien as they faced the Pirate ace. Richbourg, Jack Smith, Sisler, Hornsby, Mueller, Bell, Farrell, Taylor and Bob Smith were a formidable array in the opening of the series. On sober thought I think it was a case of better batting rather than mediocre pitching.

Glenn Wright stepped up yesterday and whacked out a hit in a pinch that had a lot to do with putting the Pirates in the old ball game. Wright is almost recovered from his spiked foot. Unless the team gets into a winning stride quickly the shortstop with all the buckshot is likely to get right back on the job.

MEANTIME, Sparky Adams does not have to doff his cap to any player in the National League in the point of value in the past two weeks. The performance of the little infielder on both sides of the keystone sack in that period has been especially consistent and brilliant.

W. VA. TO OPEN CAMP SEPT. 1

MORGANTOWN, W. Va., Aug. 21.—With the annuncement by Stansbury that the opening of the varsity football training camp had been moved up from Thursday, August 30, to Saturday September 1, on account of the late departure of about 200 girls from the State 4-H camp, a change was also necessary in the plans for taking care of the limited number of freshmen who were to be taken to camp at the week-end.

The first-year candidates have been notified to be on hand not later than Monday, September 3, and will have their original workout on the training grounds.

In the meantime, the varsity, outfitted on Saturday morning, and having two workouts on Saturday with a rest period over the Sunday, will have the fields for unlimited practice until the freshmen get going on Monday afternoon.

Altoona Race Officials Pay $4 Fine

ALTOONA, Pa., Aug. 21.—(AP.)—Fines of $4 and costs were imposed on five persons connected with the Altoona speedway when they appeared before an alderman late yesterday and waived hearings on charges of violating the "blue laws" as a result of the 200-mile international speed sweepstakes at the track on Sunday.

Those fined were Pauly Sheedy, manager of the speedway; Val Harescape, starter; Harry E. Emerick, program manager, and Francis Straney and Edward Martin, operators of concessions.

The validity of an injunction enjoining track officials from holding the race, but signed on a typewriter with the name of Judge Ward Fleming of Center county is held in doubt.

PIRATES

(Continued from Page Nineteen.)

runless and hitless frames. Meantime the Braves collected two more runs and at the finish romped off the field with a 14-to-11 success.

GRIMES HIT HARD

The Boston boys were hitting Grimes so effectively in the sixth that Joe Dawson went to his relief. Joe was struck on the leg with a batted ball and in the following round he was relieved by Recruit Elmer Tutwiler, who recently came to the Pirates from the Savannah club. The youngster was lifted for a batter in the same frame, and therefore was not on the mound long enough to make an impression. Fred Fussell finished for the Pirates.

SCHENLEY PARK CADDIE TEAM IS SELECTED

Steve Silvika, new Schenley Park public links caddie champion, who also captured the Sub-Junior Class honors in the first annual The Pittsburgh Sun-Telegraph William Randolph Hearst Junior Tournament; Fred Onoratta, brother of Charles Onoratta, well-known local professional; Ray Di Pietro and John Kuzma have been selected by Andy Petrolia, caddie master at Schenley, to represent that club in the second annual Western Pennsylvania caddie championship to be held under the auspices of the W. P. G. A. at the Pittsburgh Field Club next Monday, he announced today.

The Schenley team won the John Latta Jamison Memorial trophy last year and will defend that honor this year.

AMERICAN SWIMMERS WIN IN VIENNA

VIENNA, Aug. 21.—(AP.)—Americans won two first and two second places in an international swimming meet yesterday between a contingent of Olympic aquatic champions and Hungarian representatives.

George Kojac, of New York, won the 100-meters back stroke event, but finished second to Arne Borg, of Sweden, in the 100-meter free style. Borg covered the distance in 1:00 3-5. Barany, of Hungary, was third.

Borg also took the 200-meter free style swim in 2:34 8-10. Clarence Crabbe, of Honolulu, finishing second.

In the women's events, Martha Norelius, of New York, won the 400 meters event.

U. S. YACHT WINS

LONDON, Aug. 21.—(AP.)—Official figures on the Fastnet Cup race shows that Nina, the speedy boat owned by Paul Hammond, of New York, won by a comfortable margin. The French boat Jolie Brise was second, and the American yacht Mohawk, third.

Mrs. Bundy, Molla Star

FOREST HILLS, N. Y., Aug. 21.—(AP.)—The first appearance of Miss Helen Wills in defense of her title and a series of intersectional matches, together with the beginning of doubles play, will feature competition in the Women's national tennis championship today. The schedule of matches to be played in the Stadium courts follow:

Helen Wills.

2 P. M.—Mrs. Molla Mallory, New York, vs. Miss Carolyn Schwartz, Berkeley, Cal; Miss Edith Cross, San Francisco, vs. Miss Marjorie Gladman, Santa Monica, Cal.

3 P. M.—Miss Helen Wills, Berkeley, Cal., vs. Mrs. J. Saunders Taylor, New York; Marjorie Morrill, Dedham, Mass., vs. Mrs. J. D. Corbierre, Boston.

4 p. m.—Mrs. May Sutton Bundy, of Santa Monica, Cal., and Miss Helen Jacobs, of Santa Barbara, Cal., vs. Miss Anne Townsend, Philadelphia, and Miss Gladman. Mrs. Charlotte H. Chapin, Springfield, Mass., and Miss Penelope Anderson, Richmond, Va., vs. Miss Clara Greenspan, New York, and Mrs. William R. Pritchard, New York.

5 p. m.—Misses Sarah and Mianne Palfrey, Boston, vs. Miss Sara E. Wright, Frostburg, Md., and Miss Violet Doeg, Santa Monica, Cal., Mrs. L. A. Harper, Los Angeles, and Miss Edith Cross, San Francisco, vs. Miss Florence Leboutillier and Miss Barbara Stoddard, both of Westbury, N. Y.

FORMER CHAMPS WIN

Three former champions who reigned supreme many years before Helen Wills came out of the West, featured the opening day of play in the national women's tennis championship yesterday by putting on a remarkable exhibition of the kind of tennis that defies time.

One after another with ease and poise Mrs. Molla Mallory, Mrs. May Bundy and Mrs. Hazel Wightman swept through their first round adversaries in straight sets and with a display of consistently good tennis which recalled the best days of Molla Bjurstedt, May Sutton and Hazel Hotchkiss.

Most impressive of all was Mrs. Bundy, slim, trim and agile, who bounded all over the court, smashing at the net as well as driving from the baseline, to down Charlotte Miller, of New York, without the loss of a game.

A few feet away on the next court Mrs. Mallory at the same time was playing Gene Burritt, of Toronto, whom she defeated by scores of 6-0, 6-2.

While Mrs. Bundy produced her best all-around game and Mrs. Mallory all her hitting power, Mrs Wightman relied upon the canny position and placement play which have made her one of the greatest tactical masters of the game in defeating Miss Mayme MacDonald of Boston, 6-2, 6-1.

Mrs. Wightman, who was one of the first to see the championship possibilities of Helen Wills and who will pair with her in the doubles play which starts today, is to encounter Miss Clara Greenspan, young New York player, in the second round.

HELEN JACOBS VICTOR

Most of the young invaders from the far West fared well in the first round play as did all of the seeded entrants.

Miss Helen Jacobs, of Santa Barbara, Cal., who is seeded below Miss Wills and Mrs. Mallory, duplicated the feat of Mrs. Bundy, her fellow-Californian, by scoring in love sets at the expense of Miss Marie Fensterer, of Englewood, N. J.

Seaholtz To Direct Scotties

CUMBERLAND, Md., Aug. 21.—The Colts lost ground to the Fairmont Black Diamonds here yesterday and hold first place by a scant half game as the result of a 9 to 3 setback. Cousins held the locals to four hits. The Diamonds pounded out 14 from the delivery of Herrell.

Clarksburg lost a 6-to-4 decision to Scottdale at Clarksburg. President Petonic, of the Scottdale club, announced that William (Dutch) Seaholtz, former Lafayette grid star, had been appointed manager of the Scots to succeed Mike Flaherty, who resigned last Saturday.

At Wheeling, the Stogies beat Jeannette, 4 to 1, Classet giving the Jays but four scattered hits. Lowell, Stogie first sacker, had three hits and two runs out of four trips to the plate and played a bang-up game in the field.

Johnstown beat Charleroi 8 to 3 at Johnstown, further blighting the flag hopes of the Governors, who are in third place, two games back of Fairmont. Six runs in the fourth inning won the game for the Johnnies.

Roberti to Meet Sharkey in Brooklyn

NEW YORK, Aug. 21.—Having beaten Tex Rickard to the draw in the promotion of the first bout of the heavyweight tournament that is to result possibly in a successor to Gene Tunney, Humbert J. Fugazy today completed plans for his second elimination bout.

This time Jack Sharkey, the Boston strong boy, is to be the opponent of Roberto Roberti, Fugazy said. Both Sharkey and the Italian have agreed on the bout, which probably will be held some time early in September, he said, at Ebbets Field, Brooklyn.

No contracts have been signed yet, but the final arrangements are to be completed Saturday.

INDOOR SPORTS by Tad

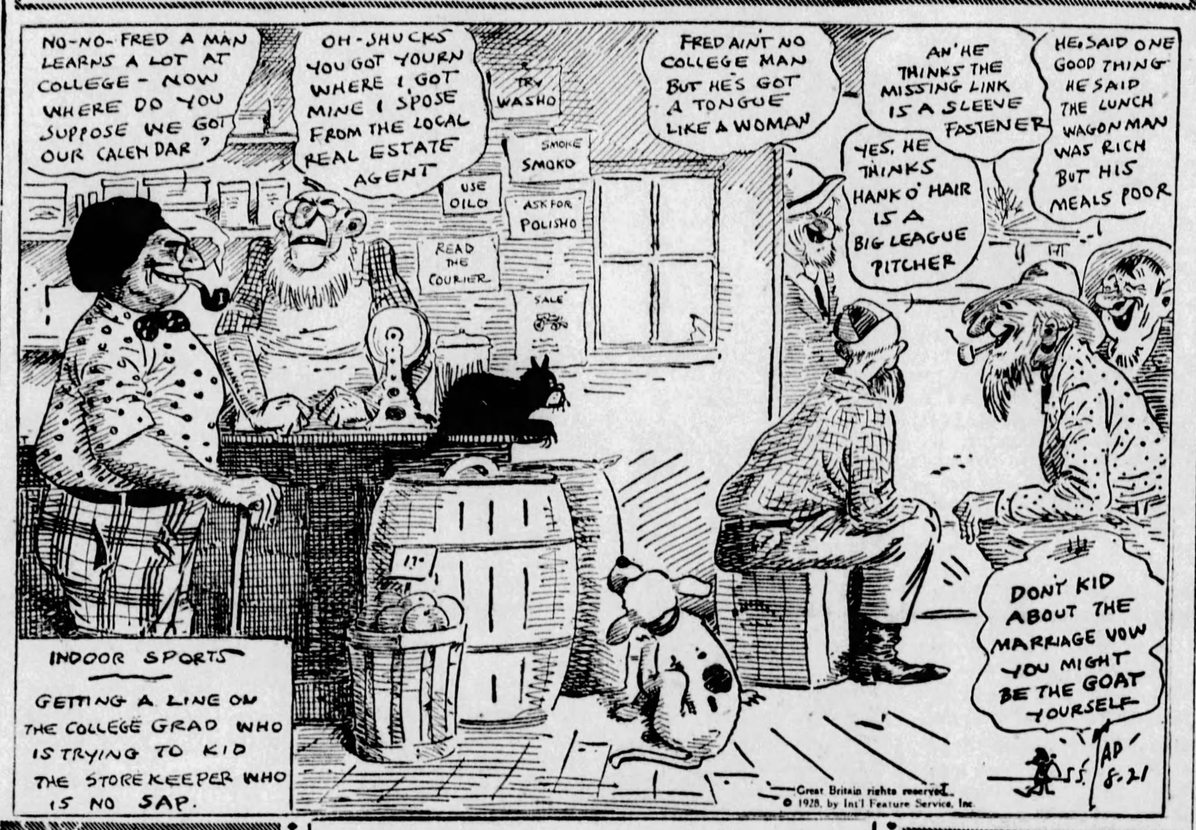
NO-NO- FRED A MAN LEARNS A LOT AT COLLEGE - NOW WHERE DO YOU SUPPOSE WE GOT OUR CALENDAR?
OH-SHUCKS YOU GOT YOURN WHERE I GOT MINE I SPOSE FROM THE LOCAL REAL ESTATE AGENT
TRY WASHO
SMOKE SMOKO
USE OILO
ASK FOR POLISHO
READ THE COURIER
SALE
FRED AIN'T NO COLLEGE MAN BUT HE'S GOT A TONGUE LIKE A WOMAN
AN' HE THINKS THE MISSING LINK IS A SLEEVE FASTENER
YES, HE THINKS HANK O' HAIR IS A BIG LEAGUE PITCHER
HE SAID ONE GOOD THING HE SAID THE LUNCH WAGON MAN WAS RICH BUT HIS MEALS POOR
DON'T KID ABOUT THE MARRIAGE VOW YOU MIGHT BE THE GOAT YOURSELF
AP 8-21
INDOOR SPORTS
GETTING A LINE ON THE COLLEGE GRAD WHO IS TRYING TO KID THE STOREKEEPER WHO IS NO SAP.
Great Britain rights reserved. © 1928, by Int'l Feature Service, Inc.

Bedford Play Opens

By PAUL G. SULLIVAN,
Pittsburgh Sun-Telegraph Staff Correspondent.

BEDFORD SPRINGS, Pa., Aug. 21.—The sectional net scene has shifted from the rugged woodlands of Mountain Lake Park, where last week the Western Maryland championships were run off, to the cultivated verdance of Bedford Springs, where begins the three-day grind for titular tennis honors of Southern Pennsylvania. Pittsburgh racqueteers, who gave a good account of themselves throughout the recent competition in the Maryland hills, are scheduled to play here.

Among those listed as certain to be present are Dr. John O'Loughlin, P. A. A. ace and Western Pennsylvania titleholder; S. Jarvis Adams, Jr., runner-up to Gwynn King, of Washington, in the Western Maryland event; John Brown, crack Latrobe driver, who was within two games of triumph over King in the Western Maryland quarter-finals.

O'Loughlin and Adams are carded to pair up in the doubles if Dr. John's illustrious brother, Dave, who has just returned to the Steel City after eight weeks in Michigan, does not journey hither to make the O'Loughlin dual entry a family affair. Brown and Sullivan will likewise cavort together in the two-man milling.

POOCH DONOVAN DIES AT 62

NATICK, Mass., Aug. 21.—(INS.)—William F. (Pooch) Donovan died here today at his home. The former Harvard athletic trainer was 62 years old.

Donovan was stricken with heart disease while with the American Olympic team in Amsterdam last month and was returned home August 12.

Several days ago he took a turn for the worse. Hope for his recovery was abandoned last night and death came at 3:50 a. m. today.

Donovan was born in Natick. As a youth he was recognized as one of the greatest professional sprinters. His brother, Piper, once held the world record for the 100-yard dash.

About 21 years ago Donovan became coach of the Harvard track squad. Later he became trainer of the football and baseball teams.

Beside his wife, Julia, he leaves a daughter, Dorothy Marion Donovan, and two sons, William F., Jr., and John F. Donovan.

Royal Welcome Awaits Tunney In Dublin

DUBLIN, Aug. 21.—Dublin today prepared a royal welcome for Gene Tunney, who will arrive here Thursday. Tunney, now on board the S. S. Mauretania, radioed John McCormack, the Irish tenor, last night, telling of his plans and asking that only a quiet, unostentatious welcome be arranged.

"I regard my visit in the nature of a pilgrimage to a sacred shrine," he said.

Plans for the reception include a procession through the Dublin streets from the depot to the Gresham Hotel.

LOMSKI PUTS KAYO ON SMITH IN FOURTH

NEW YORK, Aug. 21.—(AP.)—Back in the form that made him a terror among the light heavyweights a few months ago, Leo Lomski, of Aberdeen, Wash., knocked out Georgie Smith, of Newark, N. J., in the fourth round of a 10-round match at Dexter Park last night.

The Pacific Coast slugger went after Smith at the bell and battered the New Jerseyite from pillar to post until the final blow—a hard left to the chin—after 50 seconds of fighting in the fourth round.

BATTLER BEATEN

ALLENTOWN, Pa., Aug. 21.—(AP.)—Battling Levinsky, former light heavyweight champion, lost a decision in 10 rounds here last night to Tony Youkonis, local Lithuanian heavyweight. Youkonis weighed 198 and Levinsky 184.

THE VARSITY COLUMN
by JESS M. CARVER

THE close and exciting races for the pennant in both the National and American Leagues, with the two New York clubs fighting to make the world series an all-New York affair this fall is going to cause somewhat of an early laxity of interest in the 1928 football campaign.

Strange as it may seem, football fans are usually always rabid football followers. Maybe it's the fact that you can eat hot dogs at both games that makes 'em so, but it is never the less, a fact.

Pittsburgh seldom warms up to football before the middle of October. Last year, of course, with the Pirates in the fight (?) for the world series honors, this is readily discerned. But the fans do not patronize with any degree of interest the warm-up games that are annually carded by both Pitt and Tech.

TODAY'S news carries the information from Morgantown that the Mountaineers have set back the date of their departure for training camp from August 30 to September 1, which will send them into action just two days before Pitt and Tech get going. The West Virginia plans had called for the Rodgermen seeing action earlier than any of the other major schools in this territory. The Conference schools are not permitted to start practice before September 10.

It will be interesting to see where the balance of football power will swing to in this coming campaign. Last year, Eastern strength was located at New Haven and at West Point. In the South, Georgia Tech and Georgia held sway. Pitt and Wash-Jeff ruled this territory and in the Middle West, Notre Dame and Illinois were supreme.

ON THE Coast, Stanford and Southern California were the bosses though two minor league clubs took Pop Warner for a fall. As usual, the Far West successfully met the challenge of the Eastern invaders in the post-season struggles, both Pitt and Pennsylvania being defeated while Carnegie Tech got a tie with the Oregon Aggies.

As far as can be doped at present, the Eastern champion is going to be crowned from one of four teams. Yale is a good bet to repeat its 1927 triumph. The Army and Navy will both be strong—and there are some indications to show that it may be a Navy year. N. Y. U. rates title regard. It is hard to get a line on the Southern elevens, though the Yellow Jackets can always be counted on for a strong eleven.

In the Big Ten, Illinois, Chicago, Pat Page's Indianans and Doc Spears' Minnesota charges will bear watching.

Out on the Coast, they say that Warner is anticipating a great year and that both California and U. S. C. will be as strong, if not stronger than last fall.

THE two track and field meets scheduled for this Saturday, the Police meet out at the Stadium here and the P. R. R. championships at Pitcairn will ring down the curtain on track in this section for the year.

The meets are fitting last act affairs, with the entry list for both of high order. The Police meet combines open and department championships, while the railroad carnival is a regional event.

NOTES of the BOXERS

NEW YORK, Aug. 21.—Another boxing title was vacant today through the voluntary resignation of Bud Taylor, Terre Haute, Ind., from the bantamweight title of the National Boxing Association.

Taylor's manager, Eddie Long, telegraphed Jess McMahon, matchmaker of Madison Square Garden, saying that henceforth the blond boxer from Indiana would seek a championship bout with Tony Canzoneri, the featherweight champion.

NEW YORK, Aug. 21.—(INS.)—Matchmaker Jess McMahon, of Madison Square Garden, today was laying plans for a bantamweight elimination tournament as a result of Bud Taylor's voluntary surrender of his national boxing association bantamweight title.

Entrants in the elimination tourney probably will include Bushy Graham, of Utica, N. Y., now generally recognized as the leading contender for the world championship; Kid Francis, Italian boxer, and Al Brown, a Negro.

LOS ANGELES, Aug. 21.—(AP.)—Bushy Graham, slight Utica, N. Y., boxer, recognized by the National Boxing Association and its 28 member states as bantamweight champion, enters the ring tonight for another 10-round test before tackling Fidel La Barba, former flyweight champion, next month. His opponent will be the seasoned Californian, Joe Lynch, of San Francisco.

SAN FRANCISCO, Aug. 21.—(INS.)—Mickey Walker, middleweight champion, was taking things easily today while his trainers were treating a muscle he injured in his side when he fell from his training ring Sunday. Walker expects to resume boxing Thursday. He and Armand Emanuel, Jewish light-heavyweight, collide in a 10-round bout here next Monday night.

SAN FRANCISCO, Aug. 21.—(INS.)—Young Corbett, sensational Pacific Coast welterweight, will leave Monday for New York where he has been matched to fight Sammy Baker on September 13.

CHICAGO, Aug. 21.—(AP.)—Dave Shade, the San Francisco middleweight, won the decision over Joe Anderson, of Cincinnati, after 10 rounds of fast fighting at Hills Stadium last night. After the bout he announced he had signed with Promoter Mike Malloy, of Chicago, to meet Mickey Walker for the world's middleweight title here this fall.

WILKES-BARRE, Aug. 21.—(AP.)—Unable to get a substitute for Mike McTigue, who sent word Sunday night that he had injured his arm in training, Morgan Bird, local fight promoter has called off the match scheduled with Willie Stribling for tonight.

Stribling spent yesterday piloting newspaper men over Wyoming Valley. He was told that Champion Tommy Loughran was expected to visit friends at Harvey's Lake. Stribling flew to the nearby summer resort and dipped his plane over the lake in front of the camp where Loughran trained for his match with Pete Latzo last month.

FITZGERALD, COLUMBO DRAW IN WASHINGTON

WASHINGTON, Aug. 21.—Freddie Fitzgerald, of Youngstown, and Joe Columbo, of Clarksburg, W. Va., fought 10 rounds to a draw here last night in one of the most sensational settos witnessed by local fandom. Fitzgerald landed the heaviest blows, but his opponent's fast stepping and jabbing kept him on even terms.

In the semi-final of eight rounds, Johnny Vido, of Pittsburgh, won the decision over Joe Todd, of Donora, in a fast and interesting affair.

Harry Spencer, promising local lad, scored his fourth knockout in as many starts when he disposed of Tom McCaffrey, of Fairmont, W. Va., in the fourth round of a scheduled six-rounder.

Dave Organ, Washington, staged a comeback after being on the verge of a K. O. in the opening round, to win by a technical knockout over Johnny Francis, of Fayette City, in the third round of the opening bout.

SPORT COMMENT
By JAMES J. LONG

(Continued from Page Nineteen.)

said, who is one of the leading pitchers of the American League.

And that's not mentioning Dan O'Leary, 82-year-old walker, and some others.

THE showing of Quinn this season has been one of the greatest surprises in baseball in many years. He has won 15 games for the Athletics and lost only five, and in general effectiveness has ranked among the leading major league pitchers from the start. When Cy Perkins, veteran catcher of the A's was asked the secret of Quinn's success, he replied: "I never knew what easy catching was until I handled Jack Quinn. He has two kinds of spitballs and a fast one. His slow spitter is the most deceptive pitch in the league, I think. It seems as though it is not thrown fast enough to reach the plate. His control is second only to Pennock's. I have seen Quinn throw a ball into a tin cup tacked up on a fence, and he stood the regulation pitcher's distance from the target."

BOXING men who studied Roberto Roberti in his fight with Johnny Risko last week say that for one thing the Italian must learn to avoid wasting energy. He tries to win on sheer aggressiveness and slugging without letting down occasionally to "save something."

Roberto Roberti

Risko slugs, too, but he doesn't keep it up to the point of wearing himself out. He spreads his hard work judiciously over the 10 or 15 rounds sought and picks his opportunities for cutting loose to best advantage.

EVEN Harry Greb, seemingly tireless motion machine that he was, said once that he found it convenient at intervals to "stay away" from his opponent and let his arms dangle at his sides for the purpose of resting them.

"Why tire them by hoisting them for a guard when I don't get hit anyhow?" he asked. "I stay out of the way when I'm not punching.

BATTLING NELSON is another who admits he was not always going at top speed no matter how fiercely he seemed to be fighting. Nelson once confided to Ed Hughes that he had a superstitious regard for odd-numbered rounds and would frequently fight in high on such occasions, and Hughes thinks this explains the fact that he knocked out Joe Gans in 21 and 17 rounds, Dick Hyland in 23, Eddie Hanlon in 19, Young Corbett in nine, etc.

STEVE M'KEEVER, treasurer of the Brooklyn club, declares that he is going to keep up the fight to oust Manager Wilbert Robinson despite the opposition of Secretary Joseph A. Gilleaudeau, who has from the start of the squabble favored the retention of the veteran leader.

"Robinson has a contract that carries through 1929," McKeever said. "I repeat, I'd take the money out of my own pocket to get rid of him."

Steve McKeever

BEFORE he goes through with such an expenditure, however, McKeever would like to put the matter up to the Flatbush fans. Just how this could be done, he does not offer to explain, but it is his expressed opinion that they pay the freight and that if they are not satisfied with the manner in which the team is being handled a change ought to be made as quickly as possible.

M'KEEVER goes further and informs the other directors and stockholders that he stands ready to buy them all out. "I want to buy the Brooklyn club," he said. "The first thing I would do would be to increase the seating capacity of Ebbets Field to 55,000 for baseball games, and for big boxing shows we could seat 45,000 more by utilizing the infield and outfield for extra chairs. That would give Brooklyn a stadium of 100,000 seating capacity. I'd buy new players, too. It would cost $1,000,000, but I'd gladly spend it to give Brooklyn a winning ball club."

MINORS

GAMES TODAY.

American Association.
Toledo at Milwaukee.
Columbus at Kansas City.
Indianapolis at Minneapolis.
Louisville at St. Paul.

International League.
Reading at Rochester.
Baltimore at Montreal.
Jersey City at Toronto.
Newark at Buffalo.

Southern Association.
Atlanta at Memphis.
Birmingham at Little Rock.
Other clubs not scheduled.

Mid-Atlantic League.
Wheeling at Johnstown.
Scottdale at Fairmont.
Jeannette at Charleroi.
Cumberland at Clarksburg.

New York-Pa. League.
Wilkes-Barre at Triple Cities.
Scranton at Syracuse.
York at Elmira.
Harrisburg at Williamsport.

Central League.
Akron at Dayton.
Canton at Erie.
Springfield at Fort Wayne.

STANDING OF THE CLUBS.

American Association.

	W.	L.	Pct.		W.	L.	Pct.
Indnapolis	75	55	.577	St. Paul	67	65	.508
Mineapolis	75	58	.564	Toledo	63	69	.477
Milwaukee	71	60	.542	Louisville	52	77	.403
Kan. City	70	62	.530	Columbus	52	79	.397

International League.

	W.	L.	Pct.		W.	L.	Pct.
Toronto	68	59	.535	Rochester	62	60	.508
Montreal	67	60	.528	Buffalo	65	64	.504
Baltimore	64	58	.525	Newark	61	66	.480
Reading	65	60	.520	Jersey City	53	78	.405

Southern Association.

	W.	L.	Pct.		W.	L.	Pct.
Birmgham	32	19	.627	Memphis	26	27	.491
Atlanta	32	21	.604	Mobile	23	27	.460
Little Rock	28	25	.528	Chatanoga	22	30	.423
N. Orleans	26	25	.510	Nashville	19	24	.442

Central League.

	W.	L.	Pct.		W.	L.	Pct.
Erie	28	18	.609	Springfield	23	24	.489
Dayton	28	20	.583	Akron	22	25	.468
Ft. Wayne	23	23	.500	Canton	16	30	.348

Mid-Atlantic League.

	W.	L.	Pct.		W.	L.	Pct.
Cumberlnd	31	19	.620	Johnstown	25	24	.510
Fairmont	30	19	.612	Wheeling	25	24	.510
Charlerot	27	20	.574	Scottdale	16	33	.327
Jeannette	28	21	.571	Clarksburg	13	35	.271

New York-Pa. League.

	W.	L.	Pct.		W.	L.	Pct.
Harrisburg	68	45	.602	Syracuse	55	56	.495
Binghmton	69	46	.600	York	56	58	.491
Wlks-Barre	58	54	.518	Scranton	46	65	.414
Willmsport	60	56	.517	Elmira	39	70	.358

RESULTS YESTERDAY.

American Association.
Kansas City..... 7—Columbus 1
Indianapolis .... 8—Minneapolis 2
Toledo ..... 6—Milwaukee 4
Other clubs not scheduled.

International League.
Jersey City..... 4—Toronto 1
Buffalo ..... 9—Newark 5
Rochester ..... 6—Reading 3
Other clubs not scheduled.

Southern Association.
Birmingham .... 4—Little Rock..... 3
Little Rock..... 3—Birmingham 1
New Orleans.... —Nashville ..... —
Chattanooga .... 12—Mobile 4

Central League.
Fort Wayne..... 6—Erie 2
Dayton ..... 10—Springfield 7

New York-Pa. League.
Syracuse ..... 4—Wilkes-Barre 3
Elmira ..... 4—Harrisburg 1
Binghamton .... 11—Scranton 1
Williamsport ... 8—York 1

Mid-Atlantic League.
Johnstown ..... 8—Charleroi 3
Wheeling ..... —Jeannette 4
Scottdale ..... 6—Clarksburg 4
Fairmont ..... 9—Cumberland 3

Eastern League.
Bridgeport ..... 6—Providence 0
New Haven ..... 18—Waterbury 0
Only games scheduled.

SANDLOT SCORES

County League.
Homewood ..... 15—Belthoover 1

C. & I. League.
Gimbels ..... 4—Kaufmanns 1

North Side League.
Lindmore ..... 3—Troy Hill 0

Tri-Boro League.
Homestead Aces 14—N. B. Firemen.... 7

Crafton-Ingram Church League.
Presbyterians ... 8—Methodists 2

Other Scores.
W. L. Reineckers 7—St. Ambrose 3
St. Joachim .... 3—H. W. Doelfels.... 2
Stephen-Jenwins.. 7—E. T. Community.. 6

It is good American practice to scrap the old that is good for the new that is better—hence the removal of this School to a new and central location—
the entire fifth floor of the new
LAW AND FINANCE BLDG., 427 FOURTH AVE.
Until September 1st, our offices will remain in the State Theatre Building, 335 Fifth Avenue
ATLANTIC 0023
PITTSBURGH SCHOOL of ACCOUNTANCY
A Private School of Advanced Business Practice
ANDREW H. BLASS, Managing Director.

STOCKS-BONDS-GRAIN-PROVISIONS-LIVESTOCK

ROUND TABLE of BUSINESS

Greater Profit Anticipated from Westinghouse Airbrake. South Penn Dividend Reflects Advance.

By GEORGE H. SNYDER.

WESTINGHOUSE AIR BRAKE COMPANY is expected to report substantially greater earnings for the third quarter of this year than were shown in the first and second quarters.

The buying of railroad equipment has increased. The forge department is operating at capacity. Automotive brakes have been moving in good volume.

THE company failed to earn its dividend requirements in the first half of 1928. Earnings in the first quarter were equivalent to 45 cents a share on the capital stock.

In the second quarter they were equal to 48 cents a share. The stock is now on a dividend basis of 50 cents quarterly.

The expected improvement in the third quarter of this year is expected to make up the difference between earnings and dividends, with some margin to spare.

THE declaration of an extra dividend of 25 cents in addition to the regular quarterly dividend of 50 cents by the South Penn Oil Company reflected improvement in conditions in the oil industry and the expansion of this organization's business through the acquisition of the Pennzoil Company.

This completely rounded out South Penn's activities from the production of crude oil to the distribution of gasoline and lubricating oils at retail.

It also may have been partly due to the declaration of a dividend of $1.25 a share by the Penn Mex Fuel Company on May 31. South Penn owns 55 per cent of the common stock of Penn Mex Fuel.

THE strength in call money yesterday following the weakness on Wednesday and Thursday leaves the outlook in a puzzling condition. The credit needs for financing the fall movement of crops further serve to complicate the situation.

That there is considerable manipulation in the call loan market is without doubt, and this makes it increasingly difficult to analyze the money outlook.

ONE large company here which had $5,000,000 on loan at call in New York over a month ago was suddenly ordered by its banking connection in New York to withdraw this money.

The organization was told to bring the money back to Pittsburgh and not even to leave it on deposit in New York. The company's dependence on the bank made it imperative to follow the order.

It is easy to see the effect on the call loan market of the control of a large number of such accounts by a few New York bankers.

ALTHOUGH the tightening of money appears to have stopped the expansion of speculative borrowing, there has been no very great reduction in the volume of credit used for stock market purposes.

The increase in the margin requirements and the protracted rise in the prices of stocks has led the speculating portion of the public to the belief that they are too well entrenched to need to worry about their debit balances with the brokers.

ACTUALLY, however, it would not take a great wave of selling to force liquidation of many accounts.

One broker tells me that there is a total lack of appreciation of the fact that debit balances with brokers represent actual debts. People who should be carrying a few hundred shares are carrying a thousand shares.

It is high time that those who are speculating took stock of their finances and decided whether they are in a position to throw additional reserves in to hold stocks to which they are now committed.

DIVIDEND NEWS

Westinghouse Airbrake.

Westinghouse Airbrake Company declared the regular quarterly 50 cents dividend, payable October 31 to record September 29.

* * *

Shubert Theater Corp.

Shubert Theater Corporation regular quarterly of $1.25, payable September 15 to record September 1.

* * *

Gotham Silk Hosiery.

Gotham Silk Hosiery Company regular quarterly 62½ cents on common, payable October 1 to record September 12.

* * *

British-American Tobacco.

British-American Tobacco Company, Ltd., interim dividend of 10 pence on ordinary stock, free of tax. The same as

* * *

New England Telephone.

The New England Telephone and Telegraph Company declared the regular quarterly $2 dividend, payable September 29 to record September 10.

* * *

Phillips Petroleum.

Phillips Petroleum Company declared regular quarterly dividend of 37½ cents, payable October 1 to stock of record September 14.

paid a year ago

* * *

United States Leather.

United States Leather Company declared the regular quarterly $1.75 prior preferred dividend, payable October 1 to record September 10.

* * *

Acetol Products.

Acetol Products Company declared the regular quarterly 60 cents class A dividend, payable September 15 to record September 1.

Money Market.

LONDON, Aug. 21.—Bar silver 27 1-16d per ounce. Money, 3½ per cent. Discount rates, short bills, 4¼ per cent; three months', 4 5-8@4 5-16 per cent.

STOCKS REACH NEW HIGHS FOR 1928

NEW YORK, Aug. 21.—(AP.)—The stock market gave an impressive demonstration of strength today as pool operations were resumed on a broad scale in a wide assortment of rails and specialties. Nearly two score issues were elevated to new high levels for the year or longer, on gains ranging from 1 to 9 points. Trading showed a marked expansion in volume.

The market appeared to have thrown off the restraint recently imposed by tight money rates. Call money renewed at 7 per cent, as against 6 yesterday, and held steady at that rate throughout the morning and early afternoon, despite the calling of about $15,000,000 in bank loans. Time money and commercial paper rates held firm.

Operators for the advance concentrated on issues reporting large current earnings, or in which favorable trade developments are pending. Increased attendance and activity at commission houses indicated that they were attracting a larger public following. Short selling was relatively light in volume, although a renewed selling attack against Manhattan Electrical Supply carried that stock down nearly 5 points to 33¾, or nearly 100 points below the record high established a year ago.

Prospects of heavy crop movements this fall stimulated buying of the railroad shares. Texas and Pacific, St. Paul preferred and St. Louis Southwestern all reached new high ground, the first named climbing 7 points. Pere Marquette jumped 5 points and Southern Pacific 2.

Montgomery Ward again was one of the most active features, climbing nearly 9 points to a new top at 201⅞. Sears Roebuck moved up nearly 5 to a new top at 139¾. Commercial Solvents, National Tea, American Smelting, Radio, U. S. Realty, National Biscuit and American Radiator sold 4 to 9 points higher. New 1928 highs included Best & Co., American Can, Paramount Famous Lasky, Union Carbide, Loft, Mathieson Alkali and Otis Steel.

LOCAL STOCKS

(Quotations at the Close.)

Banks—	Par.	Bid.	Ask.
Bank of Pgh., N. A.	50	....	210
Colonial Trust	100	300	....
Dollar Savings & Trust	100	450	....
Duquesne National	100	315	....
Exchange National	50	90	....
Fifth Avenue Bank	50	135	....
First National at Pgh.	100	....	360
Iron & Glass Dol. Sav.	100	360	....
Keystone National	100	290	....
Marine National	100	163½	175
Nat. Bank of America	100	215	....
Pittsburg Trust	100	265	....
Third National	100	130	....
Western Sav. & Deposit	50	120	....
Wm. Penn's B. & T.	50	1050	....
Miscellaneous—			
Am. Win. Glass Mach.	100	17¾	20
Arkansas Gas	..	2⅞	3
Arkansas Gas pfd.	10	7½	7½
Armstrong Cork	..	54	....
Auto Finance	..	5	....
Carnegie Metals	..	17¼	....
Consolidated Ice	50	....	6
Consolidated Ice pfd.	50	27½	29
Devonian Oil	10	7	....
Federated Metals v t c.	..	15	....
Follansbee Bros. pfd.	100	....	99
Independent Brewing	50	2¾	3
Jones & Laughlin pfd.	100	120	....
Joseph Horne	..	39¼	40
Joseph Horne pfd.	100	....	104½
Lone Star Gas	25	52	52½
May Drug Stores	..	22½	23½
National Fireproofing	50	6	....
Pittsburgh Plate Glass	100	250	....
Pgh. Screw & Bolt	..	50½	52
Pgh. Steel Foundry pfd.	100	85	....
Salt Creek Consol. Oil	10	6¼	6⅝
Standard Sanitary Mfg.	1	.01	.05
Standard Sanitary Mfg.	..	36½	....
Submarine Electric	..	17	....
Union Storage	25	42	....
United Engineering	..	43½	44½
United States Glass	25	12¾	....
Webster Hall	..	....	2¼
Westinghouse Air Brake	..	55	....
Westinghouse Electric	50	100	....
William Zoller	..	48	....
William Zoller pfd.	100	98	....
Witherow Steel	..	....	22
Bonds—			
Independent Brew. 6s.	..	61	....
Pittsburgh Brewing 6s.	..	....	96½
William Zoller 6s.	..	100½	....

Sales on the Exchange.

	Shares.	Price.
Standard Sanitary Mfg.	45 at	36½
Lone Star Gas	20 at	52
Do	40 at	52
Do	10 at	52
Do	10 at	52
Do	30 at	52
Do	10 at	52
Do	10 at	52
Do	20 at	52
Suburban Electric	10 at	17
Do	10 at	17
Devonian Oil	12 at	6⅞
Blaw-Knox	100 at	103
Am. Window Glass Machine	25 at	18½
Do	50 at	18¼
Do	25 at	18
Do	24 at	18
Arkansas Gas	100 at	3
Do	100 at	2⅞
Pittsburgh Screw & Bolt	10 at	50
Jones & Laughlin Steel pfd.	16 at	121
Follansbee Bros. pfd.	10 at	98
Do	10 at	98
Arkansas Gas pfd.	595 at	7⅞

BONDS.

Monon. Riv. C. C. & C. 6s. $2000 at 107½

COTTON MARKET

NEW YORK, Aug. 21.—The cotton market opened steady at a decline of 8 to 17 points under liquidation or re-selling by some recent buyers who were probably influenced by prospects for improving weather in the eastern belt and relatively easy cables.

The decline to 18.40c for December contracts appeared to bring in an increased demand, however, which was believed to be partly for the trade, and the market soon steadied up on covering. Liverpool rallied as prices here advanced and by the end of the first half hour the local market was 26 to 34 points net higher, with October relatively firm.

The advance from the opening decline carried the price of October up to 19.00c, while December sold at 18.92c, with active months generally showing net gains of 32 to 38 points. Near months shorts were covering on the upturn and it was said some short hedges were being transferred to later deliveries. The firmness of the October position helped the tone of the general list. The advance was checked by realizing, however, and reactions left the market at midday comparatively quiet and steady at net advances of 20 to 28 points.

Foreign Exchange.

(Reported by Mellon National Bank.)

English sterling, demand	$4.85⅝
Cables	4.85 9-16
French francs, demand	.0390⅝
Cables	.0391
Italian lira, demand	.0523⅛
Cables	.0523⅛
German marks, demand	.2381½
Cables	.2382½

Metal Market.

LONDON, Aug. 21.—Standard copper, spot, £62 1s 6d; future, £62 17s 6d; electrolytic, spot £68 10s; future £69 5s. Tin —Spot, £211 10s; futures, £207 15s. Lead—Spot, £21 12s 6d; future, £21 10s. Zinc—Spot, £24 7s 6d; future, £24 10s.

Pittsburgh Clearing House.

	Exchanges.	Balances.
Today	$26,553,786.73	$11,030,290.54
Week ago	25,923,100.06	10,110,970.49
Year ago	26,600,040.53	10,750,041.11

New York Clearing House.

NEW YORK, Aug. 19.—(FINS.)—Clearing house statement: Exchanges, $1,204,000,000; balances, $103,000,000; Federal Reserve Bank's credit balance, $74,000,000.

Gasoline and Naphtha.

Gasoline, motor	19c
Gasoline, 68-70°	22c
Ethyl gasoline	22c
Kerosene	19c

NEW YORK CLOSE WITH COMPARISONS

STOCKS	Tuesday High	Tuesday Low	Tuesday Close	Close Aug. 20	Close Aug. 14
Abit P&S	52⅞	52⅛	52½	52	51½
Do pref	89¾	89¾	89¾	89¾	89
Abrah & S	103¼	101½	101½	101	....
Adams Ex	303½	299½	301	....	....
Adv Rmly	42⅞	41	42⅝	41	40½
Do pref.	53	52	53	....	....
Ahum Ld.	3	3	3	2⅞	2⅞
Air Red'n	73½	72	73	71¾	69¼
Ajax Rub	8	7¾	8	8	8¼
Alaska Jun	3¾	3¾	3¾	3⅝	3¾
Alb P W P	27	27	27	....	27
Allied C&D	189¾	187¼	189¾	187¼	176
All-Chmr.	131¼	128½	131	128½	....
Amal Leath	10¾	10¾	10¾	11	11
Am da Cor	31⅛	31	31	31¼	31
Am AgChm	20⅜	19⅞	20⅛	19	19⅞
Do pref.	76½	73¼	75⅝	72⅞	72¾
A Bk Note	123	120⅞	123	119	116
Do pref.	62⅞	62⅞	62⅞	....	....
A B Sugar	23½	23⅛	23½	23½	22
Am Bos M.	33	33	33	32⅝	32½
A B Sh F'y	40½	40½	40½	40½	40¾
A Brn B'v.	14⅝	14	14	14⅜	12⅜
Do pref.	59	56⅛	56⅛	58½	50⅛
Am Can	107¾	105⅞	107	106⅞	92⅜
Do pref.	141¼	140¼	141¼	....	140½
Am Chain.	....	....	....	....	....
Do pref.	103	103	103	....	101½
Am Chicle	85½	85	85½	85	84½
A Dry Syn.	12	11⅜	12	11¾	11½
Am Exp	196	193	195	....	....
A For Pw.	36¼	35¾	35¾	35¼	33
Do pref.	107⅞	107⅞	107⅞	107⅞	....
Do 2d pf.	94	93	93¼	94	92
A Hide&L.	....	....	....	....	....
Do pref.	41¼	41¼	41¼	....	41¼
Am Ice Sc.	44½	43½	43½	44	42½
Am Int'at.	102½	96½	101¾	96½	93¼
A La F&F.	6⅜	6⅜	6⅜	6½	6¼
Am Lin sd.	117¼	116	116¼	117	109⅜
Am Loco.	90	89⅜	90	89¾	90
Am M Fdy	150	147⅞	150	148	148
Am Metal	47	47	47	47¾	47¾
Am Piano.	....	....	....	....	16½
Do pref.	53¾	53¾	53¾	55	....
A Pw & L.	86⅞	85	86	85	80
Do 6% pf	103½	103½	103½	103	102¾
A Radiat.	153	150½	150½	149	145½
Am S Ras.	65½	64¾	65½	....	....
A Shipbg.	90	90	90	89	....
A Ship&C.	4	4	4	4⅛	....
A Sm&R.	218	216	218	212½	199⅛
Am Snuff.	160	160	160	160	160
A Su Fdy.	54⅜	52¾	53⅞	53⅞	51½
Do pref.	111	111	111	....	110¾
Am Sugar.	72	70⅝	72	70	69½
A Sumat.	65¼	64¼	64¼	65	65
A T & T.	180⅜	176⅜	180⅜	176⅜	174¼
Am Tob.	162	161	162	161	161
Do B.	162½	160½	162½	161½	159¼
A Typ F'rs	109	109	109	....	....
Do pref.	109¼	108⅛	108⅛	....	....
A W Wks.	58	57½	57⅞	57½	57
Do 1st pf	100½	100½	100½	....	....
A Whitepf	108	108	108	....	....
Am Wool.	17¼	17¼	17¼	17½	....
Do pref.	43⅜	42¾	43⅜	43½	....
A Zinc & L	....	....	....	27¼	27⅛
Do pref.	86⅝	86⅝	86⅝	....	....
Anaconda Cp.	67	66	66	66¾	64½
Ar Dn Md.	78	77¾	78	78	81½
Do rits.	3⅜	3¼	3¼	3½	....
Arm Di pf.	94¾	94¾	94¾	94¾	94½
Arm Ill A.	20	19	19½	19	18¾
Arm Ill B.	10⅝	10¼	10¼	10¼	10
Arm Ill pf.	86¾	86¾	86¾	86¾	86⅞
Arnold Co.	39¾	38¼	39¾	39⅜	....
Art Lm Cr.	32¾	32¾	32¾	....	....
Ass'd Dr Gd	49⅜	48	48¼	48½	46
Ass'd Oil.	50	49½	49¾	50⅛	47½
A T & S F.	192⅝	192	192⅝	191¾	188
At Cst L.	167	165	167	163½	163
At G&WI.	50	49	49	47½	49
Atl Ref.	165¾	162¼	162¼	161¾	159⅜
Atlas Tac.	12¾	12½	12¾	12¾	12¾
Aust Nich.	4½	4½	4½	....	4⅝
A Cred A.	62½	62½	62½	63	60
Auto Sis C.	7⅜	7⅜	7⅜	....	8⅝
B & O	112	106	112	108	105⅛
Bang & Ar	75⅞	74½	75	75¾	72
Do pref.	111	111	111	....	....
Bark Bros	29	29	29	28½	28
Barns Il A	24¾	24⅛	24⅛	24½	24⅛
Barns'll B.	23¾	23¾	23¾	....	....
Bayuk Bra.	....	....	....	....	....
Do 1st pf	105¾	105½	105½	....	....
Beacon Oil.	17	16½	16⅞	16¾	16⅜
Beechnut P.	77	76½	76½	76¼	....
Beld Hem.	18⅞	17½	17¾	17	13⅜
Beth Sti.	61¾	59⅞	61⅛	60⅜	56⅜
Do 7% p	118	116½	117	118½	117¼
Best & Co	77½	73⅝	76⅜	73¾	69⅝
Bloom d'le.	36½	36½	36½	....	36
Blu ithal.	....	....	....	....	....
Do pref.	104	100⅜	104	100½	....
Bon Ami.	74	74	74	73⅜	71⅞
Booth Fish	8⅝	8½	8½	8½	8⅛
Do 1st pf	57	55	56	54⅝	....
Borden Co.	167⅝	162½	167⅝	161	158
Bost&Me.	75½	75	75	....	73
Bot y CMA	12	12	12	....	....
Briggs Mfg	36⅜	36⅛	36¼	36⅛	35½
British Sti.	3¾	3¾	3¾	....	4⅜
Brock Mot.	61¼	60⅛	61¼	60⅞	60
Do pref.	123	123	123	....	120½
Bkn Man.	69⅞	68⅜	68⅞	68¼	64½
Bkn U Gas	142	142	142	....	....
Brown Sh	48	48	48	....	47⅛
Brun Ter.	42⅜	42	42	43	41
Brun B.C.	46⅜	44¼	45¼	44½	43½
Bucyr Erie	37½	35⅛	36	....	34¾
Do C V p	46⅞	44½	45⅞	44¼	44¾
Burns Bro.	....	....	....	....	....
Do A	120	120	120	120	119
Burr Ad M	145	141	144¾	140¾	....
Bush Ter.	....	....	....	....	50
Do deb.	107¼	107¼	107¼	107	106½
ButteC&Z.	7	7	7	7	7
Butte & S.	9¼	9¼	9¼	9¼	9¼
Butterick.	45¼	45	45	45	45
Byers Co.	100¾	97	99½	97	95
Calif Pack.	75	75	75	....	70⅝
CanadaL.	3	3	3	3	3⅛
Cal & Ariz.	97½	97	97	97	95
Cal & Hec.	25½	24⅞	25⅜	24¾	23¼
CanDGAle	78	77¼	78	77⅝	73¼
Can Pacific	212½	211¼	212½	210	202¾
Case T Mch	338¾	331	337½	331¾	....
CentAlSti	38½	37½	38	37½	32⅝
CerroDePf	77⅜	76¾	77⅜	78	76¼
Cert-Teed	44¼	43⅝	43⅝	44⅛	43½
Certo Corp	75⅞	73⅜	75⅞	71¾	71
Chnsa-Ci M	10¼	10	10	10	9⅝
Do pref	21⅜	21⅛	21⅛	22	22¾
Chesa & O	185⅛	184⅝	185⅛	184¾	180½
Ches Corp	66⅜	65¼	66⅜	65¼	64¼
Chi&Alton.	11½	11½	11½	11	....
Do pref.	17¼	16⅞	16⅞	16⅝	15½
Chi & E Ill	....	....	....	43¼	....
Do pref	62¾	62½	62¾	62½	....
Chi Gt W.	14¼	13⅞	13⅞	14⅛	12¾
Do pref	29⅞	29	29½	28¼	26⅛
C M & St P	38½	38⅛	38½	38	34⅝
Do pref	52½	51	52⅛	51¼	46
Chi North.	83⅜	82½	83⅜	82¼	80¼
C R I & P.	124⅝	122¾	122¾	123	116
Childs Co.	48⅞	47½	47½	48½	46½
Chile Cop.	44⅝	44¼	44¼	44⅜	43
Chrys t M.	96½	94¼	94¾	95½	96¼
City Stfs B	87½	87	87½	86⅜	81½
Cl ti reab.	73	73	73	73	70¼
Do pref.	120½	120½	120½	....	120½
Coll stArk	55¾	55⅛	55¾	55½	54½
Do pref.	93¼	93¼	93¼	....	....
Col F & I.	63	61¼	62⅜	62½	58⅛
Colum Car	89¾	88¼	89¾	....	....
Col G & E	121⅞	119⅞	120⅜	120	112½
Com Cred.	32⅛	31¾	31¾	31⅞	31
Do 1st pf	88½	88⅛	88⅛	88½	88½
Com l Tr.	80¾	79¼	80¼	77⅛	72½
Com Sol'vt	171½	162	170	161	145
Com Power	83½	82	83	82¼	76½
Congoleum	24¾	23½	24⅛	23¼	22⅝
Cong Cig.	72⅜	72⅜	72⅜	73	....
Cons Cigar	96	94⅜	95	95	90
Cons Film	....	....	....	....	....
Do pref	26⅜	25½	26	26⅛	23¼
Cons Gas	148¾	147	147½	146⅞	144
Do pref.	99¾	99¾	99¾	100	99⅞
ConRRCpt	74	74	74	73⅜	....
Cons Tex.	2⅜	2⅜	2⅜	2½	2⅜
Conta A.	24¾	24½	24½	24⅜	24¾
Conta B.	12½	12½	12½	12¼	12¼
Cont Bak A	30½	30	30	30	28
Cont BakB	5	4⅞	4⅞	4⅞	4¼
Cont El pf	82¾	81	81¼	81	77¼
Cont Can	117⅝	115½	115⅝	117⅜	111½
Cont Insur	79¾	79	79¾	....	77⅝
Cont Motr.	12⅛	11⅜	11⅞	11⅞	11⅜
Corn Prod.	85⅛	84	85⅛	84	77⅝
Coty inc.	191	190	191	189¾	189
Crucbl Stl.	79½	78	78½	77	72
Cuba C Sug	4¾	4⅝	4⅝	....	4¾
Do pref.	18¼	18¼	18¼	....	17⅝
Cuba Co.	24⅜	24½	24½	25	25
Cub A Sug	18¼	18¼	18¼	18	17
Cudy Pk.	78¼	76⅜	78¼	74⅜	71¼
Curt Aero.	108	106	107¼	107	100

STOCKS	Tuesday High	Tuesday Low	Tuesday Close	Close Aug. 20	Close Aug. 14
Cut Ham.	58¼	57	57⅞	57⅝	54
Cuy'el F.	50	50	50	....	50
Davi on C.	54⅞	53	53	53⅜	50¼
Deb Sec.	42	42	42	....	....
Deere C pf	124	124	124	....	124
Del & Hu.	149½	192	194½	192¾	186
D Rio G pf	57½	57½	57½	58	....
Det Edis.	200¼	199	200	198½	..
Dev&Rey A	51	49¾	51	49¼	....
D'mond M	155⅞	155¼	155⅞	153	153¾
Dodge B A	19¼	19	19	19	19¼
Do pref	100	99¾	100	99¾	96⅝
Dome Min	8¼	8⅛	8⅛	8⅛	8
Drug Inc.	99⅛	98¼	98½	98	96½
Dub De N	376	376	376	374⅞	361½
Durham H.	4½	4½	4½	....	....
Eaton Axl.	48⅞	47½	48¼	48¾	44½
Eisenl Br.	16½	14⅞	15	....	....
El Aut Lt.	81¾	80¾	81⅝	81½	79¾
Elec Boat.	10	10	10	10⅛	10⅛
El P & Lt.	37¾	36¾	37¼	36¾	34
El Stor B.	81⅜	79½	81⅜	80⅝	76⅛
Endl John.	77⅞	77⅜	77⅜	77½	77¼
Eng P Ser.	41¾	38	39¾	37¾	....
Do pref.	98	97½	98	....	98
Equit Off.	31¾	31¼	31¾	31¾	31½
Erie R R.	53¼	53	53	53	50½
Do 1st pf	57¾	57½	57½	57	56¼
Do 2d pf	56¼	56	56	....	....
Eureka V.	67⅜	66	67¼	66	63¾
Fed Mot.	18¼	18¼	18¼	18⅜	17½
Fifth A B.	14	14	14	....	....
First N Str.	42⅜	40¾	42¼	40	37⅜
Fisk Rub.	10⅝	9⅞	10⅛	9¾	9¼
Do 1st pf	61	61	61	63	60⅛
Fleischm n.	74½	72⅜	74½	72¼	69¼
Fo. Film A	85	84½	85	84⅞	82⅝
Fr'prf Tex.	64⅞	63¾	64⅜	63⅜	60¼
Gab Stb A.	22	21¼	22	21	18⅛
Gen Am T.	69	69	69	70	70
Gen Aspht.	74⅞	74⅞	74⅞	74½	72½
Gen Cigar.	61	60¾	61	60⅝	60¼
Gen Elec.	158	155¼	157⅞	155	147⅜
Do Spec.	113⅜	111⅜	113⅜	111⅜	....
G G&ELA.	56	56	56	55½	54
Gen Mot.	187	181⅜	185¾	183⅜	176⅜
Do 7%pf	125	125	125	124¾	124½
G O Ad A.	....	....	....	....	....
Do ctfs.	34½	34½	34½	34½	33
G Ry Sig.	99½	95½	99½	95½	96
Do pref.	104¼	104¼	104¼	....	....
Gen Refac.	53⅜	53⅛	53⅜	54⅛	50½
Gillette.	101⅝	101½	101⅝	101½	99⅛
Gimbel Br.	54¾	54	54½	54¼	52¾
Do pref.	98½	98½	98½	98	....
Glidden C.	23⅝	23¼	23½	23¼	22⅝
Do P pf.	100⅞	100⅛	100⅛	101	....
Gold Dust.	95¼	90¾	92⅛	90⅞	88
Goodrich	78⅛	76¼	78⅛	76	74
Do pref.	112	112	112	112	....
Good T&R.	59⅞	55¾	59⅞	55¼	52¾
Do 1st pf	99	98½	99	98⅝	....
Goth S H.	80	79	80	79	76⅞
Do new.	79	79	79	79⅜	76½
Grah Pg.	42	41	41¼	41	32½
Do ct.	37⅛	36	36	38	31
Granby Cp.	56¾	55⅞	56¾	55	52⅝
Grand Un.	33¼	31⅛	32½	31⅝	27⅛
Do pref.	54	50⅞	52⅞	51	46½
Gt N O ct.	21⅝	21⅜	21⅝	21⅝	21¼
Gt N'th pf.	99⅜	97⅜	99⅜	99½	95¼
Do pfctfs	97¼	96½	97¼	96½	....
Gt West B.	34	32¾	33⅞	32¾	32¼
Do pref.	115¾	115⅜	115¾	....	....
Greene CC.	101½	100⅛	101½	100½	98
Guif S Stl.	62⅞	62½	62⅞	61¾	....
Do 1st pf	108⅜	108⅜	108⅜	....	....
Hac W A.	25	25	25	....	....
Hart Co B.	17½	17½	17½	....	....
Hershey C.	52	51½	52	50½	49½
Do pref.	75¾	74	75¾	....	72
H'hold P.	70	69½	70	....	....
Hous Oil.	140½	138¾	139	139	136¾
Howe Sd.	57⅜	57¼	57⅜	57¾	55½
Hud & M.	59⅜	57⅝	58⅝	57⅝	56
Hud Mot.	79¼	78¾	79⅜	79¼	76½
Hupp Mot.	62¼	61¼	61⅝	61¼	58½
Ill Cent.	143¾	143¼	143¾	....	140½
Inde O&G.	26	25⅝	25⅝	26	26⅜
Indian M.	32½	32½	32½	33	30
Indian Rf.	31⅞	31½	31⅝	31⅞	31⅜
Do ctfs.	29⅝	29⅜	29⅝	30	29¼
Inland Stl.	65	64½	64½	64¾	59
Inspir Cp.	21¼	20⅝	21	20⅝	20¼
InterbRTr.	48⅜	46½	47½	46½	44
Interc Rub.	10⅜	9¾	10⅜	..	9¾
InterAgC.	17⅜	15⅜	16½	15¼	15¼
InterBM.	125⅜	123½	123½	124	121
Int Como.	60¾	58¾	60¼	59	57½
Int Harv.	284¾	282	283	281½	267
Int Mat pf.	104⅜	103	104	103	101¼
Int Mer M.	5½	5	5	5½	4¾
Do pref.	35½	35

NEW YORK BOND MARKET

NEW YORK, Aug. 21.—(AP.)—Transactions in the most active bonds on the New York Stock Exchange today were as follows, 000 omitted in sales column (United States bonds in dollars and thirty-seconds of dollars):

U. S. GOVERNMENT BONDS.

Sales.		High.	Low.	Last.
11	Lib 3½s 32-47	99.18	99.10	99.10
3	Do 3½s reg	99.7	99.7	99.7
2	Do 1st 4¼s	100.30	100.30	100.30
20	Do 2d 4¼s	99.31	99.31	99.31
50	Do 4th 4¼s	101.5	101.3	101.4
2	Do 4th 4¼s reg	101	101	101
5	Treas 4¼s 47-52	110.27	110.27	110.27
75	Do 3½s 46-56	105.2	105	105
8	Do 3½s 43-47	98.21	98.18	98.21
10	Do 3½s 40-43	98.15	98.14	98.15

CORPORATION BONDS.

Sales.		High.	Low.	Last.
2	Ajax Rub cold 8s	101	101	101
5	Allis Chal 5s '37	99	99	99
2	Am Agr Chem 7½s	105¾	105¾	105¾
2	Am Chain sf dh 6s	101¾	101¾	101¾
1	Am Cyan 5s '42	93	93	93
1	Am Smelting 6s	107¾	107¾	107¾
3	Do 5s	102½	102½	102½
5	Am Sugar Ref 6s	104¼	104	104
7	Am T & T 5½s	107	106¾	106¾
1	Do col 5s '46	105	105	105
17	Do sf 5s '60	103¾	103¾	103¾
1	Do cvt 5½s	98	98	98
2	Am W W & El 5s	99½	99½	99½
29	Anaconn Cop 7s '38	120¾	120¼	120¾
18	Do 6s '53	105¼	104¾	104¾
10	Andes Cop M 7s '43	127¼	127¼	127¼
1	Atg Chil Nit 7s	102½	102½	102½
8	Arm Co Del 5½s	92¼	92	92
2	Do 1st 4½s	91¾	91¾	91¾
2	Asso Oil 1st 6s	102¾	102¾	102¾
14	A T & S F 4s	93¾	93¾	93¾
2	Atl Gulf & W I 5s	78¾	78¾	78¾
7	B & O 1st rfg 6s '95	108¾	108¼	108¾
22	Do 1st 5s	103¾	103¾	103¾
10	Do rfg 5s	100¾	100¾	100¾
1	Do 5s D 2000	101¾	101¼	101¾
9	Do cvt 4½s	97	97	97
17	Do gold 4s	92¾	92¾	92¾
3	Do 5s PLEA&W	92¾	92¾	92¾
20	Barnsdall Oil 6s	102¾	102¾	102¾
20	Do 6s ex war	90¾	90	90
3	Bell T Pa 1st 5s	104¾	104¾	104¾
14	Beth Stl con 6s A	103¾	103¾	103¾
29	Do 5s '42	102¼	102	102
4	Do rf 5s '36	100	100	100
1	Bot Cos Mills 6½s	72	72	72
2	Bow Bill Hotels 7s	103	103	103
2	Bklyn Edison gen 5s A	103	103	103
48	Bklyn Manh Tr 5s	98¾	97¾	98¾
2	Bklyn Un El 1st 5s	93	93	93
5	Bklyn U Gas db 5½s	260¾	260¾	260¾
1	Do 1st 5s	104¼	104¼	104¼
2	B R & P gen 5s	104½	104½	104½
5	By Pr Coke 5½s '45	101	101	101
5	Cal Pet 5s	98¾	98¾	98¾
1	Camaguey Sug 7s	98¾	98¾	98¾
2	Can Nor Pwr 6½s '50	99¼	99¼	99¼
5	Do 4½s '54	97	97	97
1	Do 4½s '57	97	97	97
1	Can North sf 7s	111	110¾	111
1	Do 1st 6½s	115¼	115¼	115¼
11	Can Pacific 4½s	97¾	97¾	97¾
2	Canada South 5s	107	107	107
3	Cent of Ga 6s	100½	100½	100½
3	Central Pac 5s	101¼	101¼	101¼
2	Do 1st gtd 4s	90¾	90¾	90¾
1	Cent RR N J 5s	110	110	110
4	Certainteed 5½s	98	98	98
82	Cerro de Pasco 6s	98¼	98¼	98¼
3	Ches & O gen 4½s	98¾	98¾	98¾
5	Do cvt 4½s '30	98¾	98¾	98¾
1	C B & C 4½s '77	97½	97½	97½
7	Do 1st 4s	92¼	92¼	92¼
5	Chi & E Ill 5s '51	84	84	84
3	CGI. & C 1st 5s	101	101	101
10	Chi Gt W 4s	69¼	69¼	69¼
1	Chi P W 1st 5s '66	100½	100½	100½
12	CM&SP gen 4s A	86	85¾	86
89	Do 4½s E '89	95	94¾	94¾
48	Do Pac 5s '75	94¾	94¾	94¾
70	Do adj 5s 2000	93¾	93¾	93¾
6	Chi & N W 7s	103¾	103¾	103¾
1	Do 6½s	109¾	109¾	109¾
8	Do sf 5s 329	100¼	100¼	100¼
1	Do 4½s 2037 stp	96¾	96¾	96¾
3	C R I & P 5s	93	93	93
12	Do rfg 4s	93¾	93¾	93¾
1	Chi U Sta 5s B	105¼	105¼	105¼
5	C&W Ind 5½s '62	105	105	105
5	Chile Cop 8s '47	94¾	94¾	94¾
1	Chile Exp 5s 1st 4s	99¼	99¼	99¼
10	Col G & E 5s '52	99¾	99¾	99¾
2	Colum Ry P&L 4½s	93¾	93¾	93¾
1	Con G N Y Sty 4s '55	105	105	105
2	Container 7s '42	92½	92½	92½
3	Cp Ck & S 6s '47	99¾	99¾	99¾
2	Crown Will 6s '51	102	102	102
1	Cuba Nor Ry 5½s	93	93	93
1	Cuba R R rfg 5½s A	106¾	106¾	106¾
1	Do 5s	97¾	97¾	97¾
2	Cub-Am Sug col 8s	105	105	105
3	Cub Dorm Sug 7½s	98	97¾	98
1	Cuyamel Fr 6s '40	89	89	89
13	D & R G W R gen 5s	89¾	89¾	89¾
7	Det Ed 1st&ref8	108	108	108
1	Do col 5s '33	102½	102½	102½
389	Dodge Bros db 6s'40	98¾	98¾	98¾
1	Cuba Sug 7½s	96½	96½	96½
1	Elk Pr Coal 6½s	92¾	92¾	92¾
17	Erie rf imp 5s '67	94¾	94¾	94¾
6	Do gen lien 4s	79¾	79¾	79¾
5	Fed L&Tr stpd 4½s	93	93	93
8	Fla E Coast 1st 5s	99¼	99	99
4	Gen Asph 6s '39	107¼	107¼	107¼
40	Gen Mtr Acpt 6s '37	102	102	102
3	Goodrich B F 6½s	107¾	107¾	107¾
1	Goodrich Rub 5½s	100¾	100¾	100¾
4	Goodyr T&R 1st 5s	98¾	98¾	98¾
1	Gouge Silk Hos 6s	100¾	100¾	100¾
1	Gr Trk Ry Can 6s	106¾	106¾	106¾
12	Gt North Ry 7s A	112½	112	112½
1	Gt North gen 5s	105	105	105
1	Do 4½s E	96¾	96¾	96¾
45	Hud & M adj inc 5s	88¾	87¾	88
20	Hum Oil & R 5½s	101	100¾	101
1	Do 5s '37	99¾	99¾	99¾
8	Illinois Cent 4½s	99¾	99¾	99¾
4	IC&CSL&NOrl 5s A	102¾	102¾	102¾
2	Ill Steel deb 4½s	98	98	98
2	Ind N G & Oil 5s	98¾	98¼	98¼
2	Inspiration Con 6½s	101¾	101¾	101¾
21	Int Rap Tran 6s	80½	80	80
15	Do rfg 5s	80¾	80	80
60	Do rfg 5s sta	80¾	80	80
2	Int Agric 5s stp	86	86	86
1	Atg Chili Nit 7s	96	96	96
5	Int Gt Nor 1st 6s	106	105¾	106¾
10	Int Match 5s '47	97¾	97¾	97¾
3	Int Mer Mar sf 6s	103	103	103
6	Int Pap&Pwr cfs A	101¾	101¼	101¾
4	Do cvt 5s A	97¾	97¾	97¾
6	Int T & T 4½s '52	94¼	94¼	94¼
1	Kan G & El 6s	106	106	106
5	Keyser Tul 5½s	114	114	114
1	Keith B F 6s A	89¾	89¾	89¾
1	Kresge Found 6s	103¾	103¾	103¾
1	L S&M S gld 4s '31	97¾	97¾	97¾
5	Leh Val Ira con4½s	88	88	88
1	Lewis Sug new 4½s	108	108	108
6	Do 6s ex-war	100¼	100¼	
2	Lorillard 5½s '37	90¾	90¼	90¾
3	Lou G&E 5s	102¾	102¾	102¾
1	L & N 5s	103	103	103
11	Do rfg 5½s	105	104¾	105
1	Do gold 5s '37	102¾	102¾	102¾
13	Manhat Ry con 4s	69¼	69¼	69¼
1	Market St Ry 7s	98	98	98
1	McCrory S 5½s '41	99¾	99¾	99¾
10	Mid C Pete 6½s '40	105	105	105
11	Midvale Stl cvt 5s	99½	99½	99½
1	MERL 1st 5s B '61	99	100	99
1	MSP & SSM 6½s	100¾	100¾	100¾
5	Do gtd 5s	98¾	98¾	98¾
1	Do 1st con 4s	87¾	87¾	87¾
33	MK&T nw pl 5s A	100¾	100¾	100¾
1	M K & T 1st 4s	103¾	103¾	103¾
20	Do pd 4½s D	92¾	92¾	92¾
4	Do 1st 4s	87	86¾	87
1	Do pd 4s B	86	86	86
29	Mo Pacific 5s F '77	98¾	98¾	98¾
4	Do 5s '65 A	100	99¾	100
1	Do gen 4s	77	77	77
15	M & O 5s Mont div	101	101	101
3	Mont Pow rf 5sAA	103¾	103¾	103¾
3	Montreal Tr 4½s	98¾	98¾	98¾
3	Morris & Ess 3½s	79¾	79¾	79¾
1	Nash C & St L 4s	90	90	90
1	Nassau El cn 4s st	90	90	90
1	Nat Dairy 5½s '48	97	97	97
3	Nat Rad 6½s '47	86¾	86¾	86¾
1	N E T&T gen 4½sB	100¾	100¾	100¾
5	NOPSve 5s ctf 52A	97	96¾	97
1	N O T & Mex 5½s	104¾	104¾	104¾
1	Do 5s B	99	98¾	99
1	Do 4s D	93	93	93
1	NYC&HR rf imp 5s	106	105¾	106
3	Do rf imp 4½s	99¾	99¾	99¾
9	Do deb 4s '34	96¾	96¾	96¾
1	NYC&HR cn 3½s	90¾	90¾	90¾
1	NYC&StL 5½s A	105¾	105¾	105¾
1	Do 5½s B	105¾	105¾	105¾
1	N Y Dock Co 4s	85	85	85
1	NYEdison rfs 6½s	112¾	112¾	112¾
1	NYNH&Hrtf 6½s	112½	112½	112½
1	Do col tr 6s '40	104¾	104¾	104¾
10	Dplst&rfg4½s'67	89¾	89¾	89¾
34	N Y Rys inc 6s '65	24¾	23¾	24
1	Do 2Inc 6s A	87	87	86
10	N Y Tel rfg 6s '41	106¾	106¾	106¾
2	Do deb 6s '49	111	110	110
15	Do gen 4½s	99¾	99¾	99¾
1	Nor Am 5½s '57	100¾	100¾	100¾
1	N Or Ry & L 6s A	101	101	101
5	Nor Pac 6s B	112¾	112¾	112¾
8	Do 4½s	98¾	98¾	98¾
1	Do pr lien 4s	88	88	88
10	Do gen 3s	65¾	65¾	65¾
5	Old B Coal Crp 6s	92¾	92¾	92¾
25	Ore Sh L rfg 4s	98¾	98¾	98¾
20	Ore W R&N 4s	98¾	98¾	98¾
8	Otis Steel 6s	99¾	99¾	99¾
5	Pac T&T rfg 5s '52	102½	102½	102½
6	Pan A P&T 6s '34	102½	102½	102½
17	P F Laskey 6s '47	99¾	99½	99¾
1	Do 7s '36	94¾	94¾	94¾
1	Penn Ltx 6s A '41	94	94	94
2	Penn RR 7s '30	103¾	103	103¾
15	Do gold 6½s	110¾	109¾	109¾
22	Do 5s '64	103½	103½	103½
1	Do gen 4½s	99	99	99
2	Do 4s '48	93¾	93¾	93¾
11	Pere Marq rfg 5s	102	101¾	102
40	Phil Co 5s '67	98¾	97¾	98¾
2	Philippine Ry 4s	41	41	41
2	Phil Elec 5½s '59	92	92	92
2	Pills F Mills 6s	104¾	104¾	104¾
15	Post T & Cab 5s	93¾	93¾	93¾
6	Porto Ric AmTob6s	98¾	98	98¾
3	Pub S El&G 5s A	102¾	102¾	102¾
346	P S of N J 4½s '48	136	135¼	135¾
2	Pure Oil 5½s '37	98¾	98	98
5	Reading gen 4½s	98¾	98¾	98¾
1	Rem Rand 7s A	99	99	99
20	Rem R&S 5½s '47	93¼	92¾	92¾
1	Rep I & S sf 5s '40	103	103	103
8	Rio Gr W coll tr'49	83¾	83¾	83¾
5	Rutland 1st 4½s	91	91	91
6	St L I M&S gen 5s	95¾	95¼	95¾
5	SLIM&S gen 5s	99¾	99¾	99¾
25	Do 4s R&G div	94¾	94	94¾
1	St L & S F inc 6s	101¾	101¾	101¾
9	Do 4s cl A	101¾	101¾	101¾
125	Do 4½s '78	90	89¾	89¾
5	Do P lien 4s A	87¾	87	87¾
1	SA&AP pass 1st 4s	89¾	89¼	89¾
2	Schulco Inc&Sta 7½	103¾	103¾	103¾
1	Seabd A Bdwy 5s	75	75	75
1	Do gold 4s	77¾	77¾	77¾
30	Do adj 5s	41¾	40¾	41¾
1	Do rfg 4s	67¾	67¾	67¾
17	Shell F Ltd 5s '52	94¾	94¾	94¾
3	Shell Un 5s '47	96¾	96	96
4	Shubert Thea 6s '42	88¾	88¼	88¾
1	Sier & S F 5s	99¾	99¾	99¾
2	Sinc C Oil col 7s	101¾	101¾	101¾
15	Do 6½s	98¾	98¼	98¾
17	Do 5½s '38	97¾	96¾	97¾

STANDARD OIL SUBSIDIARIES

(Reported by Kay, Richards & Co.)

	Bid.	Ask.
Anglo-Am Oil non vot	17¾	18
Do voting	18	18½
Borne-Scrymser	50	53
Buckeye Pipe Line	53	54
Chesbrough Mfg	137½	150
Continental Oil	17	17¼
Cumberland Pipe Line	100	104
Eureka Pipe Line	69	73
Galena Signal Oil	9	9½
Do preferred (old)	74	80
Do preferred (new)	73	76
Humble Oil	79¾	80
Illinois Pipe Line	205	206
Indiana Pipe Line	80	81½
International Petrol	37½	38
Imperial Oil Ltd	66¾	67¼
National Transit	21	21¼
New York Transit	53	55
Northern Pipe Line	110	115
Ohio Oil Co	62½	63
Prairie Oil & Gas	61	62
Prairie Pipe Line	186	187
Penn Mex	38	39
Solar Refining	178	182
Southern Pipe Line	15	15¾
South Penn Oil	90	90¾
South West Penn P L	80	85
Stand Oil Indiana	75	75¾
Stand Oil Kansas	22	22¾
Stand Oil Kentucky	126	127
Stand Oil Nebraska	44	45
Stand Oil Ohio	76	78
Do preferred	118	120
Swan & Finch	30½	32
Vacuum Oil	81½	82

CHICAGO BOARD

The following quotations on the Chicago Board of Trade are reported by A. E. Masten & Co.:

	High.	Low.	Close.
WHEAT—			
September	1 11¾	1 08¾	1 08¾
December	1 16¾	1 13¾	1 13¾
March	1 20¾	1 18	1 18¾
May	1 23¾	1 20¾	1 20¾
CORN—			
September	91¾	88¾	88¾
December	75¾	72¾	72¾
March	75¾	74½	74¾
OATS—			
Sept. (new)	35¾	35¾	35¾
Dec. (new)	39	38¾	38¾
March	41¾	41¼	41¾
RYE—			
September	96¾	95	95¼
December	97¼	95½	95¾
March	1 00¼	98½	98¾
LARD—			
September	12 45	12 32	12 35
October	12 57	12 50	12 50
RIBS—			
September			14 35
October			13 95
BELLIES—			
September			15 97
October	16 00	15 97	15 97

SUGAR MARKET.

NEW YORK, Aug. 21.—The raw sugar market was quiet again early today and no sales were reported. The action of the futures market seemed to check new buying by refiners, who apparently are supplied for the present at least and offerings of sugars at further concessions or on the basis of 4.14 duty paid found no response. It was reported that yesterday an outport refiner bought 20,000 bags of Cuban for September shipment at 4.18c delivered.

Liquidation of September contracts and transfer to later months comprised most of the morning's business in raw sugar futures. Prices at midday showed net losses of 2 to 4 points. Near months had the maximum declines. Continued inactivity in the spot market seemed to check aggressive buying, although the late months held relatively steady. Cables from London said the market there was stagnant and some of the early selling here was believed to be for European account.

In refined prices were unchanged at 5.65c for fine granulated with a good withdrawal demand.

(Quotations by Esenwein & Sutter.)

	Sept.	Dec.	Jan.	Mar.	May.	July.
High	2.26	2.39	2.39	2.41	2.48	2.55
Low	2.22	2.36	2.36	2.40	2.47	2.54
Last	2.22	2.36	2.39	2.40	2.47	2.55

Dividend Notices

OFFICE OF THE WESTINGHOUSE AIR BRAKE COMPANY. Pittsburgh, Pa., August 20, 1928.

DIVIDEND: The Board of Directors has this day declared a quarterly dividend of fifty cents ($0.50) per share on the capital stock of this company, payable October 31, 1928, to stockholders of record at the close of business on September 29, 1928.

S. C. McCONAHEY, Treasurer.

NEW YORK CURB MARKET

NEW YORK, Aug. 21.—(AP.)—Following is the list of transactions on the New York Curb Market, giving all stocks and bonds traded, 000 omitted in sales column in bond list:

STOCKS.

Sales.		High.	Low.	Last.
100	Adams Millis	27½	27½	27½
300	Allied Packers	1¾	1¾	1¾
100	Allison Drug A	11¾	11¾	11¾
100	Do B	3¼	3¼	3¼
300	Am Br Bov B	8¾	9	9
93	Third Ave rail 5s	76	74	74
2	U E L&P rf 5s '53	100½	100¼	100½
16	Un Pac 4½s '67	96½	96½	96½
10	Unit Dr Del 5s '53	95¾	95¾	95¾
10	U S Rub 7½s '38	100½	100½	100½
25	Do 5s	85¾	85¾	85¾
13	U S Steel 5s	107	106½	107
12	Utah L & Trac 5s	96	95	95
1	Utah P & L 5s	100¼	100¼	100¼
12	Un Pac gold 4s '68	96¼	96¼	96¼
1	Vertientes Sug 7s	99	99	99
1	Va Ry & Pow 5s	99¾	99¾	99¾
5	Va & S W con 5s	95¾	95¾	95¾
2	Wabash 1st 5s '78	102½	102½	102½
1	Wab Ry B & L 4s	89¼	89¼	89¼
5	War Sug rfg 7s '39	87	87	87
1	W Pea Pow 5s A	103	103	103
3	West Electric 5s	102¾	102¾	102¾
1	West Maryland 4s	80½	80½	80½
4	Wes U col tr 5s '38	102½	102½	102½
1	Do R E 4½s	96¼	96¼	96¼
1	Whouse El Mfg 5s	102¾	102¾	102¾
2	West Shore 1st 4s	85¾	85¾	85¾
12	Wheel Stl 5½s '48	100	99¾	99¾
10	W-S Stl cvt 7s	33¼	33¼	33¼
2	Wilson 1st 6s	102¾	102¾	102¾
15	Y Sheet & T 5s '78	100	99¾	99¾

FOREIGN ISSUES.

5	Alp M Stl 7s '55	93¼	93¼	93¼
2	Antioquia 7s '45 A	97½	97½	97¾
3	Do C	94¼	94¼	94¼
2	Do 7s '57	94¼	94¼	94¼
15	Argentine 6s '57 A	100	99¾	99¾
1	Do 6s '58 B	99¾	99¾	99¾
2	Do 6s stg '59 Jun	99¾	99¾	99¾
2	Do stg 6s '59 Oc	99¾	99¾	99¾
17	Do 6s '60 May	99¾	99¾	99¾
18	Arg 6s '61 Sept	99¾	99¾	99¾
3	Do 6s '60 Oct	99¾	99¾	99¾
3	Australia 6s '57	99¾	99¾	99¾
1	Bras C Fd 7s '52	101½	101½	101½
3	Bremen 7s '35	101¼	101¼	101¼
32	British 5½s '29	118¼	118¼	118¼
52	Do 5s '37	104¼	104¼	104¼
2	Do 4s '69-'90	84¾	84¾	84¾
7	Budapest 6s '27-62	84¾	84¾	84¾
12	Buenos A 6s 61	95	94¾	94¾
1	Caldas 7½s '46	99¼	99¼	99¼
16	Can 5½s notes '29	100¼	100¼	100¼
9	Canada 5s '31	100¾	100¾	100¾
1	Do 5s '52	104¾	104¾	104¾
4	Do 4½s '36	98¾	98	98
1	Cauca Val 7½s '46	96½	96½	96½
1	CMStPM Blk 6½s '57	97	97	97¼
28	Do 6½s ct '61	100	100	100
17	Chile M B 6s '61ct	93¾	92¾	93
18	Chile 6s '60	94¼	94¼	94¼
1	Do 6s '61 ctfs	94¼	93¾	94¼
1	Chin Gov Ry 5s '51	33¾	33¾	33¾
5	Cologne 6½s '50	98¾	98	98¾
5	Colomb 6s '27-61	91¼	91¼	91¼
12	Do 6s 28-61	91¼	91¼	91
1	Col Ag Bk 6s '47	90	90	90
5	Col M Bk 7½s '46	92¾	92¾	92¾
1	Comp Ant 7½s '39	99¾	99¾	99¾
3	Copenhagen 5s '52	96	96	96
1	Costa Rica 7s '51	96	96	96
2	Czecho 8s '51	109¾	109	109¾
11	Danish M 8s A	111¼	111	111¾
5	Denmark 5s '42	104¾	104¾	104¾
7	Dom R sf 5½s '42	99	99	99
3	Do 1st 5½s 26-40	96	96	96
1	Dresd sf 7s rct '45	100½	100½	100½
2	Dt Trice Pow 6s	106¼	106¼	106¼
2	D F Ind 5½sMar	102½	102½	102½
16	Est Ry ext sf 7s	103½	102½	103½
4	Finland sfg 7s '50	100¾	100¾	100¾
12	Do 6½s '58	91¾	91¼	91¾
1	Do 5½s '58	91¼	91¼	91¼
9	France 4½s '31	115	114	115
13	France 5s '49	107¼	106¾	107¼
2	France Nt 8s 7s'49	101¼	101¼	101¼
1	Ger C A 8s 5s '50	100	100	100
43	Do 6s '38 Apr	92	91¾	92
8	Do 6s '60 July	88	88	88
34	Do 6s '60 Oct	88¼	88	88¼
41	Ger Mtg 6½s '49	106¾	106¾	106¾
11	Ger G El 6s '48	93¾	93¾	93¾
1	Good Hope 7s '45	100	100	100
1	Graz 8s '54	101¾	101¾	101¾
1	Greek 7s '64	99¾	99¾	99¾
15	Do 6s '68	86¾	86¼	86¾
2	Haiti 6s '52	101¾	101¾	101¾
3	Hungry 7½s '44	101¾	101¾	101¾
4	Ind Mtg 7½s '61	98¾	98¾	98¾
13	Irish St 5s '60	96	95¾	96
13	Italy 7s '51	97¾	97¾	97¾
5	Japan 6½s '54	101¾	101¾	101¾
1	Leipzig sfg 7s '47	100½	100½	100½
1	Lyons 6s '34	99¾	99¾	99¾
7	Marseilles 6s '34	100	100	100
1	Meridion El 7s '57	97¼	97¼	97¼
2	Milan City 6½s '52	92¾	92	92
10	Montec M&A 7s '37	106¼	106¼	106¼
10	Do 7s '37 ex-w	95½	95¾	95½
1	Montevideo 7s '52	102½	102½	102½
1	Netherlands 6s '54	101¾	101¾	101¾
10	N S Wales 5s '57	94¼	94¾	94¾
1	Do 5s '58	94¼	94¼	94¼
28	Nord Ry sf 6½s '50	101¼	101	101
3	Norway 6s '44	102½	102½	102½
3	Do 6s '43	102½	102½	102½
22	Do 5½s '65	99¾	99	99¾
34	Do 5s '63	97¾	97¼	97¾
9	Nor H El 5½s '57	91¼	91	91¼
1	Orien D Ltd 6s '53	99¾	99¾	99—
1	Oslo City 6s '55	101¼	101¼	101¼
6	Par-Lyons M 7s'58	103¾	103	103
14	Do 6s '58	99½	99¼	99¼
25	P-Orl RR 5½s '68	94¾	94¾	94¾
2	Panama 6½s '61	102¾	102¾	102¾
15	Panama 5½s '53	102	102	102
2	Peru 7s '59	101	101	101
37	Do 6s '60	91	90¾	90¾
10	Poland 8s '50	100	100	100
60	Do 7s '47	89¾	88¾	89
2	Do 6s '40	83	83	83
5	Porto Alex 7½s '66	102¼	102¼	102¼
3	Rhinelbe 7s'46ex-w	98¾	98¾	98¾
1	Rhine Westph 7s'50	102	102	102
2	Do 6s '52	90	90	90
1	Rima Steel 7s '55	94¾	94¾	94¾
4	Rio de Jan 6½s '53	95¾	95¾	95¾
3	Rio Gr do Sul 8s 46	106¾	106¾	106¾
6	Do 7s '66	98	98	98
10	Rome 6½s '52	102¼	102¼	102¼

Personals 18

EXPERT SPECIALIST

In the treatment of RECTAL troubles, RUPTURE, GOITER, GALL STONES and all enlargements, swellings, tenderness and tumor-like growths without cutting operation or loss of time to patient. BLOOD and SKIN DISEASES, ECZEMA, PSORIASIS, PIMPLES, BLACKHEADS and all other skin rashes. STOMACH and LIVER troubles causing DISCOMFORT, BLOATING, BELCHING, PALPITATION and collection of GASES after EATING, RHEUMATISM, ENLARGED and STIFFENED JOINTS, BLADDER and KIDNEY troubles causing swelling of the feet and legs, frequent, painful and scalding desires, BED WETTING, NERVE WEAKNESS, HIGH BLOOD PRESSURE, EPILEPSY, PAIN in the BACK and LOINS, CHRONIC ULCERS or any other condition of a chronic nature. CONSULTATION and ADVICE FREE. HOURS 9 to 8:30 daily, SUNDAYS 9 to 2. DR. R. H. MACKENZIE, 640 PENN AVE., PITTSBURGH'S OLDEST AND LONGEST ESTABLISHED SPECIALIST. ESTABLISHED ON PENN AVE. since 1898. (30 years.)

SPECIALIST
MEN ONLY
Office Hours Mon., Wed. and Fri. 9 A. M. to 5 P. M.
Tuesday, Thursday and Saturday, 9 A. M. to 8 P. M.
Sundays and Holidays, 10 A. M. to 2 P. M.
DR. J. LORENZ,
642 Penn Ave., Pittsburgh, Pa.

SPECIAL!
Eugene Permanent Wave
$6.00 | $7.50
Short Hair | Long Hair
Expert Operators Only.
Venice Beauty Parlor
241 Fifth ave., Opposite Donahoe's
ATLANTIC 5197.

SPECIALIST
FREE EXAMINATIONS
Why be embarrassed by warts, moles, cancers, all sort of growths, stubborn sores, and disfigurements?
Let us diagnose your case free of charge. Come up now.
Work guaranteed—hundreds of testimonials—Hours 9 a. m. to 5 p. m.
DR. HARRY J. PERKINS,
615 Blackstone Bldg. 345 Fifth Ave.

BONESETTER MORRISON
Muscular, bone, nerve, ligament trouble corrected. 125 E. Hallock st. Lafayette 6408-J.

FOR YOUR corn roast, picnic or private dance. Call Weber, Lehigh 5593. Linden Grove, Castle Shannon.

AMERICAN watches cleaned, repaired. $2.50; Swiss $3.00; guaranteed. Jobe, 402 Keenan Bldg.

C. VIRGINIA GRAFTON, Scalp Treatment. 116 East North ave., North Side.

Liquor, Drug Treatment 18-B

Shadyside Sanitarium
Formerly Keeley Institute.
Treating Ladies and Men for 50 Years.
Literature upon request.
Dr. H. F. Shepler. From 266 Shady Ave. Hiland 9582.

Beauty Parlors 23

WEST PENN BEAUTY SHOP.
Beautiful Edmond wave, like nature's own, by experts on short notice, one week only, $5. Fisk 9641.

VANITY Fair Beauty Shoppe—Permanent wave, $10. 202 Gross st. Hiland 2218.

FOR RENT Furnished Rooms 30

BAUM BLVD., 5217—Nicely furn. single rm., 1st fl. front, garage. Montrose 2847.

BAYARD ST., 4716, E. E.—Room for 1 or 2; breakfast and dinner. May. 2468.

BEECHVIEW—Attractive furnished room, bath; 15 min. to city; private family. Lehigh 8141-J.

BELLEVUE—Lincoln ave. Room in private home, gentleman, ref. Linden 3977-W.

BROOKLINE, 521, Rossmore st.—Nice room, good board, private home, shower; 20 minutes city. Lehigh 4564-R.

CRAFTON HEIGHTS—Furn. room and use of beautiful bathroom; gorgeous view and location; cor. Clearview and Harris Terrace. Walnut 2263.

CRAIG ST., 342 N., between Baum and Center; gentleman.

DORMONT—Room, gentleman, refined home, nr. 42 cars, 25 min. city. Le 2288-R

DORMONT—2 light housp keng rooms, near cars; garage optional. Lehigh 2121-M.

DORMONT—Nicely furn. front room; ½ hr. city; reasonable. Lehigh 1286-W.

DORMONT—Room for gent, with ref. fam., near 42 car line. Lehigh 2288-R.

E. E., King Edward Apts., 2 attractively furnished bedrooms, ladies. May. 5671.

4 FURNISHED rooms, bath, gas, electricity and garage; all modern conveniences, $35 per month. Call Lehigh 3582-R after 6 o'clock or Sunday.

FURNISHED room for 1 or 2 men; twin beds if desired; half block from Castle Shannon Incline. Inquire 12 Bailey ave., second floor. Phone Lafayette 6378-R.

FORTIETH ST.—Pleasant room, 1 or 2, private family. Fisk 0431-W.

IVY ST., 711, E. E.—2 nice connect. rms., hot cold water; reasonable. May. 5748.

MORNINGSIDE, N. E.—Lovely furn. rm., garage; reasonable. Hiland 1652-R.

N. S.—Unusually beautiful room, tile bath, reasonable, ref. Cedar 0223.

OAKLAND— Cool cozy rm.; priv. home. MA. 1353.

PERRYSVILLE dist.; large room; no children; next bath; 2 in family. FA. 7167.

S. NEGLEY, 815—One or two rooms; private bath; new furniture; telephone.

SQ. HILL—3-room suite, suitable 2 or 3 gentlemen; reasonable. Hazel 3954-W.

TURTLE CREEK—Nicely furn. room, 5 min. Westinghouse, $5. Valley 1360.

TWO furnished rooms on Boyle st. for colored person or couple. Fairfax 0914.

WILKINSBURG room, private family, ldry. included; $5; gent. FR 7690-J.

FOR RENT Apartments 35

APARTMENTS
Convenient to downtown.
4 rooms and bath. Will redecorate for good tenant.
$35 to $40.
GEORGE BROS.,
307 Fourth Ave. Court 3060.

FREE UNTIL JAN. 1, 1929.
Very nice apartment of 5 rooms and improvements; rent $30; also one at $25.
C. L. SAXTON CO.
Union Bank Bldg. Court 1443.

SIX rooms, bath, modern conveniences, front and back porches, $60; cor. Montclair and Greenfield ave.; one month's rent free. Myles McConnon 229 E. 8th ave., Homestead. Homestead 2320-R.

CECELIA APARTMENT, 531 Ceilins ave. Furn. or unfurnished, 4 rooms, Frigidaire, in-a-door beg, steam heat, janitor service. Rent reduced. Office on premises.

WILKS., newly decorated, 5 rms., bath, porch, 1st floor duplex, hot air heat, laundry, convenient cars, trains, Sept. 1. Franklin 2608-W.

WILK.—6-rm., bath, apt.; 2nd fl; newly decorated; heat, janitor. Frank. 1473-M.

MURRAY AVE. duplex; 6 rooms, 2d floor, $75 including heat. Hazel 6050-J.

Apartments, East End 36

Virginia Manor
MUNHALL ROAD
SQ. HILL'S NEWEST APT.
Large living room, bedroom, dinette and kitchenette; light, heat, hot water, Frigidaire, cooking gas, janitor service included in rental.
POSSESSION OCT. 1ST.
Smith Bros. Realty Co.
5835 Forbes St. Hazel 2650.
The above apartments heated with AMERICAN RADIATOR EQUIPMENT.

WALLACE BUILDING
Center and Highland Aves.
Large living room, twin door beds, tile bath and shower, with or without fully equipped kitchenette. Steam heat, hot and cold water and Frigidaire is supplied.
GEORGE BROS.,
307 Fourth Ave. Court 3060.

Exceptionally Attractive.
6809 MEADE ST.
4 bright rooms, new Permatex (painted) walls; completely refinished throughout; rental, $85, includes frigidaire and all conveniences.
WATKINS REALTY CO.,
Hazel 2583. 2731 Murray ave.

POINT BREEZE
Five-Room Duplex.
Exclusive Neighborhood.
First floor apartment of 5 rooms, large open porches and grounds. This is an exceptional opportunity for a discriminating tenant to rent an unusually attractive duplex apartment in a high-grade neighborhood. With or without garage. Rent $85. Call owner, Montrose 8673.

PENN DWELLINGS
Rent free until October 1st, from $65 up; 2 acres of lawn; steam heat; janitor service; cheapest in city. See janitor, Penn and Homewood aves.
C. L. SAXTON CO.
Union Bank Bldg. Court 1443.

SQUIRREL HILL
$80—Three-room apartment at 2130 Wightman st., including light, heat, gas, refrigeration, janitor service, etc.
Washington Real Estate Co.
927 Fifth Ave. Grant 2252.

SHADYSIDE DISTRICT—Cor. So. Negley and Elmer Aves. Pitt Apt., 7 rooms, sun parlor, 3 baths with Frigidaire, $145 and $165. Negley Apt., 4 and 5 rooms with bath, $80, $90 and $100; heat and janitor service included. See janitor of W. B. Wells. Court 3973.
The above apartments heated with AMERICAN RADIATOR EQUIPMENT.

MONTICELLO ST., 7053—3rd floor apt., 4 rooms, bath, laundry, porches, hot water furnished, separate gas and electric, $43. L. T. Bissinger, 923 N. Lang ave. Hiland 0175.

$58— Apt. of 4 rooms and bath, near Peabody High School; has just been re-decorated.
F. G. CONLEY & CO., HILAND 7070.

CRAIG ST.—Modern duplex 5 rooms, nice porch and yard; near university; $72.50 month. Linden 4995-R.

CRAIG ST —4 rm. apt.; modern, near uni- 5 min. to Pittsburgh. Mayflower 7222.

SCHENLEY HTS.—5-rm. duplex, tile bath;

EAST END AVE., 572—First-floor duplex; 6 rooms; garage. Franklin 9761-W.

Apartments, North Side 38

Rent Free to October 1st.
605 Sandusky st.; lovely apartment of 5 rooms; rent reduced to $60.
1239 Buena Vista st.; nice little apartment of 3 rooms; rent cut to $25.
1231 Adams st.; house of 6 rooms; rent only $30.
C. L. SAXTON CO.
Union Bank Bldg. Court 1443.

Well Located Apt.
Palo Alto st., nr. North ave., N. S.
Four rooms, bath, conveniences, $62.50 per month. Get our Rent List.
COMMONWEALTH REAL ESTATE CO.,
Commonwealth Bldg., Fourth Ave.

City & Suburban 39

HOUSES and apartments equipped with AMERICAN RADIATOR HEATING Systems offer the greatest assurance of warmth and comfort.

COLORED—4 rooms, bath, electric, yard, $35; 3 rooms, $30. Court 4421. 2050 Rose st.

BEAUTIFUL suburban home, 8 r., modern throughout, in Cherry Orchard, nr. Butler pike and Kilnwild sts., $12,000. GL 437.

COLORED—Third Ward; 4 rooms, water and electricity; $27.50. Hazel 3388.

East End 40

8535 WILKINS AVE.; brick house of 6 rooms, sun parlor, hot water; every convenience including garage; rent cut from $135 to $100; immediate possession.
C. L. SAXTON CO.
Union Bank Bldg. Court 1443.

SQUIRREL HILL.
$85— An ideal brick dwelling of 6 rooms and bath; excellent condition. Call Hiland 7070 for further details.

ROWE ST., 5431—Brick, 8 rms., bath, 2 sinks, nr. schools. $85. Mayflower 1713.

IDLEWILD ST., 7022—Modern 6-room brick house; convenient; $65. HI 1252-J.

North Side 41

GRANTHAM ST., 114—4 rms., bath, newly papered & painted, elect., $32. May. 4380.

South Hills 42

RENT REDUCED 30%—3 rooms, bath, $20. 2720 Ellis ave. Also 711 Moravian st.

BRENTWOOD, $68—Modern 6-room house, 2820 Clermont ave. Carrick, 3581-J.

BRENTWOOD, 6 rooms, bath, including heat, $40. 116 Pointview rd.

Furn. Apts. & Houses 45

Penn-Shady HILAND 6277.
Gentlemen's Hotel, 226 Shady Ave.
3 minutes walk to P. R. R., East Liberty. 45 rooms, $50 to $52 month. 40 rooms, $55 per month.
Complete unequaled hotel service. Daily, $3. Dining Room.

LOUTELLUS APT. HOTEL
245 Melwood ave.; 1-2-3-room modern efficient kitchenette apartments; finest in the city; superior service. Schenley 1100.

MT. OLIVER—Margaret st., 137—3 rooms, bath, first floor front; private entrance, good neighborhood, $60, including light and hot-water heat, electric washer and sweeper. Lafayette 4483-R.

SHADYSIDE—Large airy apt., 3 or 5 rooms; near Ross Station on 75 car line. Hiland 6318 or Schenley 1446 evenings.

NATCHEZ, 412—Con-fortable furn. home, 5 rms., bath, elec., gar., furnace, piano, garden, nr. cars, incline. LA 6124-W.

CROW APTS.—Desirable 2 and 5-roomed apts., with bath. 5430 Center ave., E. E.

NEGLEY AVE., So., 236—Furnished 1-rm. apt., private bath, over garage, $35 mo.

CARRICK—4 rms., attractively furnished; rent $55; adults only. Lehigh 2753-J.

Business Properties 47

6100-6102 Penn Ave.
SECOND FLOOR, 50x100, ADJOINING REGIDAL SQUARE THEATER, NOW OCCUPIED BY CROCKETT'S, AND KNOWN AS COLUMBIA BILLIARD ROOMS.
Washington Real Estate Co.,
927 FIFTH AVE. GRANT 2252.

MENTION THE SUN-TELEGRAPH WHEN ANSWERING ADVERTISEMENTS.

FOR RENT Offices & Desk Room 50

OFFICES
Reduced prices. Central location. $20.00 and up.
GEORGE BROS.,
307 Fourth ave. Court 3060.

BESSEMER BLDG., 9th floor, 274 sq. ft.; reasonable. Further information call Mr. Goodsell, Grant 6277.

BERGER BLDG.—Small office, telephone or stenographer service if desired. Court 4513.

CHOICE cheerful offices, complete service; moderate rental. Atlantic 4500.

Halls—Lodge Rooms 51

FOR your corn roast, picnic or private dance. Call Weber, Lehigh 5593. Linden Grove, Castle Shannon.

Seaside To Let 53

STONE HARBOR, N. J.—4-room furn. bungalows with bath, $28 weekly, including gas and elec.; bathing, boating, fishing. Newton, 323 Walnut st., Phila.

Garages To Let 55

GARAGE for rent for 4 cars, $20, at 1631 Our alley. Inquire B. Manes, 113 Smithfield st. Court 1104.

FOR SALE City & Suburban Houses 60

THE home equipped with an AMERICAN RADIATOR HEATING System is your guarantee of 70 degrees springtime warmth in every room. Be sure of your heat.

FOR SALE—Wilkinsburg income property, excellent location close in among fine homes and apartments, solid brick, 11 rooms, 2 baths, 3 kitchens, hot water heat, hardwood finish first floor, 3 private garages. Income $182.50. Special price $14,500. Cash required $4,500. Owner will take first mortgage for balance. B. M. Fern, 509 Pennwood ave. Phones Franklin 2731 or Franklin 3319.

WIDOW MUST SACRIFICE HOME.
Sickness and consequent doctor bills and unemployment force me to sell new 6-room brick home, specially built for me. First party with $350 cash gets it; balance like rent. Write F-194, Sun-Telegraph.

83 ACRES—$13,500.
Harmony car line runs through the farm, buildings worth $30,000; for a quick sale, $13,500. Easy terms. Write owner, Box No. 430, Pittsburgh P. O.

NEW homes, six rooms, tile bath, slate roof, brass plumbing, $8,500 to $8,950.
SUN REALTY CO.,
Lehigh 6029. Carrick 3268.

WHY pay rent when the same amount of money with no payment down will buy your modern 6-room brick bungalow. See owner, L. Scheint, 363 Magee ave. Lincoln Place, Pa. Homestead 0444.

$1,000 CASH—$55 MONTH.
$6,500—New all-brick, 6 rooms, bath, furnace; large lot, near cars.
F. J. BREEN, LEHIGH 7676.

WILKINSBURG, brick home, $7,800; modern, 6 rooms, tile bath; near cars, schools, business center; owner leaving city. Schenley 2212.

ALLISON PARK—7 rooms, bath, garage, modern, level lot 50x100. Glenshaw 257-R.

East End Houses 61

Shadyside Triplex, $19,500.
Well built building; 3 suites of 5 rooms, sun parlor and tile bath each; live in one rent free, and in addition get 7% on your money invested; only $6,000 cash needed.
REAL ESTATE CO. of PGH.
427 FOURTH AVE. ATLANTIC 9050.

North Side Houses 62

SIX-ROOM house, all conveniences, near cars and stores. Cedar 5566-R.

DAVIS AVE. DIST.—New 6-room house; price reasonable. Linden 3803.

Dormont, Mt. Lebanon 63

MT. LEBANON SPECIAL.
New home of 6 rooms and breakfast nook, tile bath, shower, brass plumbing oak floors, hot water heating system, cement porch, large cellar, tubs, fruit and coal cellar, tile roof; large lot, 129-foot frontage; paved street; 1 block from Washington rd.; exceptional high-class district; 4 blocks from car line. We can sell it for $12,500; $3,000 less than original price; terms arranged.
E. B. JENKINS, REALTOR,
Lehigh 0462. 1431 Potomac ave.

HOME MEANS MORE IF IT'S
Your Own—Price $9,850.
This attractive English designed home of 5 rooms, full tile bath, hot water heat, garage, hardwood floors, large porch, frigidaire, ideal location; will be ready before school opens; down payment of $1,000 AND THE BALANCE $88.50 PER MONTH OF WHICH YOU SAVE ONE-HALF.
Stevenson, Williams Co.,
666 Washington Road. Lehigh 6000.

IMMEDIATE SACRIFICE
Six-room house, modern; hardwood floors, tile bath, coal furnace; only 2 years old; in Dormont's finest residential section, on lot 30x150; room for garage; sold originally for $11,000; will consider any reasonable offer. Call Grant 5507.

ACT QUICK
Will sell new six-room house, corner lot in Mount Lebanon for $9,750. Hardwood floors, tile bath, garage, tile roof and built-in features. $500 down. Call Owner, Lehigh 1808.

Bungalow and Garage, $8,500.
Five rooms and bath, on paved street; wonderful bargain at $8,500; terms, $1,000 down, balance monthly. Address owner, P 194, Pittsburgh Sun-Telegraph.

DON'T HESITATE.
See this new 6-room all brick dwelling today, with tile bath, garage and numerous other modern features; in heart of Mt. Lebanon; save $2,000. Call Lehigh 4449.

OWNER leaving Dormont; 9-room white brick home, sq. both car lines; center hall, tile bath, lavatory, attic, built-in features, pantry, garage. Lehigh 1820.

Beechview, Brookline 64

COMPELLED to sacrifice my pretty home of 6 rooms, bath, electric light, furnace, hardwood floors, cement porch, lot 30x110 ft., paved street; near car lines and Shiras ave., Beechview; greatest bargain ever offered in Beechview, but must sell before Sept. 1. Phone Lehigh 6682-W between 7 and 8 p. m.

BEECHVIEW BARGAIN.
If you want the greatest bargain ever offered in Beechview look at 2117 Saranac ave.; easy terms.
C. L. SAXTON CO.
Union Bank Bldg. Court 1443.

METHYL ST., 1662—5-rm. bungalow, bath, $5,000; terms to suit. Lehigh 3454-R.

Carrick, Overbrook 65

DON'T OVERLOOK THESE
Two new brick veneer homes, asbestos roofs, built-in baths, fixtures and tile, kitchen half tiled, hot-water heat; lot 25x120 to paved alley. Good location. Price $7,500.00. $1,000.00 cash, bal. mortgage, 256-328 Meredith st., Carrick.
Buff brick of 6 rooms, reception hall tyne, slate roof pantry and finished attic; hot-water heat. Lot 25x107 to paved alley; garage. $10,000.00. A bargain. 2309 Valera ave., Carrick. Phone Carrick 1808.

OVERBROOK COTTAGE
Lapboard; 5 rooms, bath; hardwood floors, laundry, coal furnace; level lot; price $5,750; possession at close of deal. Auto service.
JACOB DEGENHARDT,
2400 Library Rd. Carrick 1276.

AT YOUR PRICE.
Just a 6-room house you have been looking for at $7,000; terms, $500 cash, $60 monthly; hardwood floors, tile bath, coal furnace, laundry. 334 Parallel st. Carrick. Atlantic 3198.

OVERBROOK—4-rm. bungalow, bath, mod. conv., lot 37x107. Carrick 0902-J.

Knoxville, Brentwood 66

$8,000—BRENTWOOD—$8,000.
6 rms., hrw. fls., tile bath, shower, cellar and fruit cellar; paved street; 2 blocks to cars. Finest section of Brentwood.
G. W. METZKES,
334 Warrington ave. Lafayette 3522.

Bellevue, West View 68

BELLEVUE BARGAIN
Good substantial property, 5 rooms, bath, sun porch, hot-water heat, 2-car garage level corner lot, hard paved street, near car lines; price $8,750. Phone Linden 1385 for appointment. M. L. Dietrich, 230 Lincoln ave., Bellevue.

COZY BELLEVUE HOME.
Brick and shingle bungalow type dwelling, 7 rooms, hot water heat, hardwood. A real bargain at $14,000. Located on N. Euclid avenue. Telephone Linden 1250.

BELLEVUE—Home, 5 rooms, bath, sun parlor, furn.; all mod; chicken yard; lot 50x140. 721 Forest ave. Linden 4220-J.

NEAR Bellevue; 6 rms., modern home; garage completely furnished; $7,500; cash $4,000, balance monthly. Linden 5186-J.

Business Properties 70

HOTELS & INNS—Money makers. wm. Penn Realty, Plaza Bldg. At. 1414.

Lots For Sale 71

ELECTRIC HEIGHTS
Adjoining the Electric Plan, Turtle Creek, home sites may now be selected with all modern improvements in this plan. Sale will start Aug. 25th. Prices from $400.00 to $1,000.00, easy terms. Plan can be reached by turning at Gulf Station to Maple ave., to Locust street. Representative on grounds. This subdivision fulfills a long desired location for fine homes in Turtle Creek Valley. Wilkinsburg Real Estate Company, Agent. Call Franklin 1625.

BUSINESS LOCATION
Worth $30,000, Price $15,000.
WILKINSBURG.
Corner two good streets; lot 50x100; ideal for stores and apartments.
Page & Lawler,
St. Nicholas Bldg. Court 1371.

HALF ACRE—$825.
South Hills, near car stop; will take $15 a month from responsible parties and loan you the money to build; level lot, large shade and fruit trees. Owner, Box 45, South Hills Station, Pittsburgh P. O.

$950—50x120—$950
Level lot in Mount Lebanon, near cars, schools, churches and stores. Easy terms to good people. Call Owner, Lehigh 1809.

KNOXVILLE LOT, $2,850
118 Feet on Knox Ave.
Triangular lot fronting two streets; good for double house, duplex or dwelling.
PAGE & LAWLER, 1371 COURT.

100x120, ONLY $50
Down—balance $15 per month, in Mount Lebanon. Price for both lots $690. Write Owner, M. 240, Sun-Tele.

LEVEL lot, 40x110, on paved street and alley. Lehigh 1820.

MENTION THE SUN-TELEGRAPH WHEN ANSWERING ADVERTISEMENTS.

Sale Farms—Acreage 72

THREE acres on the Middle road, 3 miles from Etna; will sub-divide. Call Glenshaw 218 ring 21.

MENTION THE SUN-TELEGRAPH WHEN ANSWERING ADVERTISEMENTS.

Sale or Exchange 73

3 FINE LOTS to trade for equity in other property. Write A 194, Sun-Telegraph.

Coal & Timber Lands 79

COAL DIRECT FROM UNION MINES; W. & R. COAL CO. W. & R. ENGLERT BROS., PROPS. CARRICK 0816-1465.

Wanted, Real Estate 80

SPOT CASH for income property or going business. Box 8129 Sq. Hill P. O.

Mortgage Loans 81

YOU will secure your second mortgage from us if you investigate the personnel of this institution.
ASK YOUR BANK.
Pennsylvania United States Bond & Mortgage Corp.
712 FRICK BLDG.
George R. Wallace, President.
F. J. Kress, Vice Pres.
Geo. R. Dorman, Vice Pres.
Joseph W. Ward, Treas.
Charles W. Carlson, Asst. Sec'y & Treas.

NO COST
IF WE CAN'T APPROVE YOUR MORTGAGE.
C. C. McKALLIP & CO.
MORTGAGE AGENTS
EQUITABLE LIFE ASSURANCE SOCIETY
336 FOURTH AVENUE COURT 3440

PRIVATE MONEY
Have large amount for good first mortgages. Prefer South Hills. Payments annually if desired. Write promptly, Box 113, South Hills.

BUILDING & LOAN ASSOCIATION.
Money available for good mortgages anywhere around Pittsburgh; liberal appraisals; nothing too large; rundown properties not considered. Write Secretary, Box 200, East Liberty.

MORTGAGES wanted in North Boroughs, Brighton road and Crafton districts. Building and Loan has funds for any size mortgages. No delay. Box 23, Bellevue.

5½% MONEY (unlimited) long term; also building and loan funds. H. R. ROBERTS, 339 Fifth ave. Atlantic 2678. Evenings, Walnut 3007.

FIRST and second mortgages placed quickly. Call Franklin 4080, or write 33½ Laurel st. Edgewood.

MORTGAGE money waiting. Good service. Regular commission. Henry Macdonald, 184 Monongahela House.

SECOND mortgage loans, at once 6% personal funds, reasonable. Lehigh 7492.

ANYONE having money to place on good mortgages, call Franklin 4085.

MENTION THE SUN-TELEGRAPH WHEN ANSWERING ADVERTISEMENTS.

Miscellaneous 85

SAVE $25 TO $50
By Buying Your Bathroom Outfit DIRECT FROM US.
We furnish all first quality material at rock bottom prices. Complete installation by our experts or by yourself under our supervision.
"DEFERRED PAYMENT PLAN"
Call, phone or write for our net-priced plumbing and heating catalogue No. P. It's FREE, of course.
Manufacturer's Dist. Co.,
325-327 Penn ave., Pittsburgh, Pa.
PHONE GRANT 0599.

Ross Plumbing Supplies

WHOLESALE TO YOU.
Pipe and Fittings.
Pipe Cut to Order.
OUR STORES
228 Second ave., city.
6322 Frankstown ave.,
557 Homewood ave.,
455 Merchant st., Ambridge.
554 Fifth ave., McKeesport.
Send for free catalog.

Wholesale Price to You.
PLUMBING, HEATING, TINNING, ROOFING MATERIALS, PAINTS, STOVES, SEPTIC TANKS.
CATALOG ON REQUEST.
BURKE(4)BROS
433 Liberty Ave.

CEMENT BLOCKS, plaster boards, doors, windows, stone caps, bathroom outfit, hot water heating system, lumber. Homestead 0880-R.

PERAMBULATOR—Hardly used; cost $75, sell for $25. Robart st., Squirrel Hill. Hazel 4531-R.

NATIONAL cash register, 1c to $7.99—price $99. 4722 Liberty ave.

USED slicing machines, as low as $35. 1429 Penn ave.

MENTION THE SUN-TELEGRAPH WHEN ANSWERING ADVERTISEMENTS.

Loans on Automobiles 84

NO INTERFERENCE
WITH USE OF CAR
Call, Write or Phone
Atlantic 6025.
WE FINANCE INDIVIDUAL OWNERS OF CLEAR CAR TITLES. SMALL UNPAID BALANCE FINANCED.
Interest at 6%
PGH. FINANCE CORP.,
501 AMERICAN BANK BLDG.,
Grant St. at Sixth Ave.
Opposite Wm. Penn Hotel. At. 6025.

OUR LAWFUL RATES WILL SAVE YOU
MONEY ON YOUR AUTOMOBILE
No interference with use of car.
No Brokerage—No Fees.
Call, write or phone Atlantic 9584.
OHIO FINANCE CO.,
1206 FIRST NAT'L BK. BLDG.

LOANS $10 to $300

The following companies are licensed by the state banking department and bonded to the state

LOANS
UP TO 300 DOLLARS ON YOUR NOTE
At lawful interest, no deduction. PERSONS owning furniture, real estate, or with salaried positions accommodated. 24-hour service. Repayment arranged to suit borrower's requirements. A quick, dignified and confidential way to obtain immediate financial assistance. Our methods cheerfully explained. If you cannot call in person, write or telephone and our representative will see you.
Our Business Makes Friends
INTERSTATE
COLLATERAL LOAN CO.
604 ARROTT BLDG.
2OR. FOURTH & WOOD ST.
TELEPHONE COURT 3256.

$10 to $300
TO HUSBAND AND WIFE
At lawful rates on short notice. We give you all the time you need to repay a loan and only charge you for the actual time you have the money.
$2 PER MONTH PAYS $ 40 LOAN
$4 PER MONTH PAYS $80 LOAN
$5 PER MONTH PAYS $100 LOAN
$10 PER MONTH PAYS $200 LOAN
$15 PER MONTH PAYS $300 LOAN
Plus Lawful Interest.
Other Amounts in Proportion.
Every Dollar Paid On Loan Reduces the Cost.
No Endorsers
PHONE COURT 2890
Popular Finance Corporation
Room 505, Arrott Bldg.,
N. W. COR. FOURTH & WOOD ST.

HELPFUL LOANS
UNDER STATE SUPERVISION
$10 to $300.
LOANS TO HOUSEKEEPERS.
We make loans for any useful purpose if you are housekeeping. Low lawful rate. LOW RATES, BEST TERMS, LONG TIME.
THE COST IS SMALL.
$ 10 for 30 days costs $ .35
$ 40 for 30 days costs $ 1.40
$100 for 30 days costs $ 3.50
$200 for 30 days costs $ 7.00
$300 for 30 days costs $10.50
Other amounts in proportion. Every dollar paid on loan reduces the cost.
LOANS MADE IN ALL NEARBY TOWNS.
If not convenient to call, write or phone. Information cheerfully given without obligation.
NO INDORSERS, NO FINES, NO FEES
PHONE COURT 3-4-8-6.
Guarantee Loan Co.,
Room 403, Arrott Bldg.,
N. W. COR. 4TH AND WOOD ST.

WE INVITE YOU
To Open Your Account
With the "Peoples," a bonded and licensed company by the state banking department.
It all depends on yourself what the loan will cost as we only charge interest for the number of days you have it. Dates and payments arranged to suit your convenience. Let us centralize your indebtedness. You'll like our friendly policy of helpfulness and way of doing business.
PHONE ATLANTIC 8574.
Peoples Loan Co.,
814 Empire Bldg.
Liberty Ave. and Stanwix St.

We Can Help You FINANCIALLY
LOANS ON AUTOMOBILES AND FURNITURE
CALL ATLANTIC 9584.
OHIO FINANCE CO.
1204 FIRST NAT'L BANK BLDG.

CONFIDENTIAL LOANS
When in need of ready cash, come to us; we arrange loans confidentially. Business Realty Co., 1022 Park Bldg.

MENTION THE SUN-TELEGRAPH WHEN ANSWERING ADVERTISEMENTS.

Loans on Jewelry 83

We can help with Vacation Funds.
6% Yearly Interest
on DIAMONDS, JEWELRY, WATCHES, LISTED STOCKS, LISTED BONDS, FURS, SILVER
½% per month to 2½% storage.
Yearly loans with renewals or monthly repayments. Furs—specialties. Modern Bank-like methods. Lady's especially, appreciate our courteous service.
JOS. DeROY & SONS
DiamondLoan Association
(10 Loan Companies Combined)
311 Smithfield St. Entire Building
Opposite Postoffice Use Elevators
Original Location ¼ Century

LOANS AS LOW AS 1%
ON DIAMONDS
WATCHES, JEWELRY, STOCKS AND BONDS.
We also loan at low rates on SILVERWARE, CAMERAS, GUNS, FURS, TOOLS, TRANSIT, MUSICAL INSTRUMENTS.
Old Gold, Silver and Platinum Bought.
GALLINGER'S, 929 LIBERTY AVE.
Phone Atlantic 5207. Established 1884.

LOANS ON DIAMONDS
Watches, jewelry and all articles of value.
Wolks, 410 Market st., Opposite McCann's.

MENTION THE SUN-TELEGRAPH WHEN ANSWERING ADVERTISEMENTS.

Musical Instruments 87

ATTEND SALE OF USED PIANOS At HOFFMANN'S Music House, 537 Wood St.
Good Upright PIANOS From $35 Up. PLAYERS, $110 up to $650.
Grand Pianos—$295 to $2,800.
Price concessions worth while; call today or tomorrow. Terms as low as $5.00 down, $1.00 weekly.

HENRICKS player, used; good condition; $265; Story and Clark player, used very little; good condition, $270; other used players, $115 to $190; $2 weekly will do; open evenings. 967 Liberty ave.

Special Piano Tuning, $2
Tuned, cleaned, polished by factory expert on orders this week. R. Long, Hiland 9501.

CABLE upright, $55; Richland upright, $47; other used pianos, $25 to $49; terms; open evenings. 967 Liberty ave.

SAXOPHONES, Buescher alto, Conn tenor; pupils wanted. Sax. Shop, Franklin 6110.

MUSICAL instruments; we buy, sell and teach (lowest prices). 411 Fourth ave.

VICTROLA—Beautiful; cost $375; sacrifice at $75; like new. Homestead 0860-R.

STRADIVARIUS violin—Made in 1737; will sacrifice. Sterling 0854.

MENTION THE SUN-TELEGRAPH WHEN ANSWERING ADVERTISEMENTS.

Household Goods 86

CLOSING OUT SAMPLES
$450 bedroom suite, $198.
$375 mohair living room suite, $185.
$400 dining room suite, $195.
EASY TERMS.
PITT FURNITURE CO.,
932-934 PENN AVE.

GOING TO CALIFORNIA
Sacrifice mohair suite, high grade walnut dining and bedroom suites and other apartment contents. Fairfax 8553.

	Was	Now
Room-size Kitchen Rug	$ 9.75	$ 3.75
Combination Range	150.00	45.00
Kitchen Cabinet	50.00	18.00
Axminster Rug	75.00	34.00
Gas Range	99.00	23.00

OLBUM'S, 113 FEDERAL ST., N. S.

ANTIQUES
Visit Dunning's Antique Shoppe, 743 Second st., Verona Pa. Oakmont 863.

$300 Bedroom Suite, $149
New, perfect, elegant walnut suite. R. R. Storage, 324 Liberty ave.

	Was	Now
Mohair L. R. Suite	$300	$125
Jacquard L. R. Suite	260	175
Dining Room Suite	300	135
Bedroom Suite	325	148

OLBUM'S, 113 FEDERAL ST., N. S.

$275 Mohair Suite, $98
New, perfect, wonderful 3-piece suite. R. R. Storage, 324 Liberty ave.

$400 Mohair Suite, $195.
Also wonderful walnut dining and bedroom suite at half store price; all new perfect. R. R. Storage, 324 Liberty ave.

$300 Dining Room Suite $159
New, perfect, elegant 10-piece suite. R. R. Storage, 324 Liberty ave.

TRADE IN YOUR OLD FURNITURE FOR NEW, CALL FAIRFAX 2459. OLBUM'S, 113 Federal St., N. S.

COPPER washing machine, electric sweeper, household goods. Homestead 0860-R.

COMPLETE household furnishings for sale cheap. 217 Fisk st. Fisk 3179.

MAHOGANY double bed; box springs, mattress; perfect. Montrose 5935.

Radio & Equipment 88

RADIOLA 38—Will sell for $275; practically new; can be seen and heard 3646 Perrysville ave.

Office & Store Equipm't 89

THREE Kardex Cabinets, 22 drawers, 6x4 in. card size, $100 each. Fairfax 2600. Tire Dept.

For Sale Cheap—Mimeograph, Envelope Sealer, Mimeoscope, Addressing Machine, Check Writer, Typewriter, Multigraph. 512 ARONSON BLDG. ATLANTIC 2668.

REMINGTON typewriter; good operating condition; $15; type nearly new; non-visible style. Franklin 1437-J.

BUTCHER and grocery fixtures with frigidaire, cheap. Call West View 1084.

ICE BOX—9x7x6; fine condition; $275, or make offer. Federal 1202-J.

Automobiles For Sale 94

DIAMOND GARAGES
All kinds metal, wood or concrete.

They pay big returns on the investment. You need no cash.
THE DIAMOND HDW. MFG. CO., Court 4796-4785—Eve's, Fr. 1469-R. 224 Fourth Ave., Pittsburgh, Pa.

FOR BETTER USED CARS
See Our Used Car Dept.,
OLDSMOBILE PGH. CO.,
Beatty at Baum blvd. Hiland 1201.
Also On the Lot,
Penn & Hays st., Wilkinsburg. Frank. 1548.

OWN A STEEL GARAGE
NO CASH DOWN
20 MONTHS TO PAY
WASHINGTON CONSTRUCTION CO.
429 Penn Ave Room 1009
At antic 7770. Nite Phone FA-1230

CARS bought for cash. Ask for manager, 5920 Penn ave., Pittsburgh.

MARMON VICTORIA COUPE.
A late 1926 "B 6" model De Luxe; blue Duco finish; luxurious upholstery; condition is still like new; an ideal car for women; handles very easily; $985; trade or terms. Horst & Mooney, Packard Dealers, 3323 California ave. Linden 1236.

Steelcote RUBBER AUTO ENAMEL
HEADQUARTERS.
HEADQUARTERS, 206 MARKET ST.

WHY PITTSBURGH IS GREAT
River Tonnage Is Greater Than World's Four Largest Ports

Pittsburgh Sun-Telegraph

TUESDAY, AUGUST 21, 1928

Established 1927, by Pitt Publishing Co., Gazette Square, Pittsburgh, Pa. President, William Randolph Hearst; Vice-President and Publisher, H. M. Bitner; Secretary-Treasurer, A. W. Clark; Managing Editor, C. W. Danziger; Business Manager, Guy T. Viskniskki. Entered as second class matter at the postoffice at Pittsburgh, Pa.

National advertising representatives: Paul Block, Inc., 247 Park avenue, New York; Century Bldg., Chicago; General Motors Bldg., Detroit; Little Bldg., Boston; Guarantee Trust Bldg., Philadelphia; 518 Chancery Bldg., San Francisco.

The Associated Press is exclusively entitled to the use for re-publication of all news credited to it or not otherwise credited in this paper and also the local news published herein. All rights of re-publication of special dispatches herein are also reserved.

BE A PITTSBURGH BOOSTER
To Your Friends in Other Cities

AND IT'S NOT A BUGABOO, EITHER!

Tell Postmaster General We Want New Air Route

Every new link in the rapidly-growing airmail chain in the United States is reason for general enthusiasm. Airmail expedites business and prosperity. There is reason for local and particular enthusiasm in Pittsburgh over the proposal to connect Pittsburgh and Washington by the way of Baltimore.

This new link will save much time and distance. At present airmail sent from Washington must go first to New York before heading west. The short cut from Washington to Pittsburgh by the way of Baltimore has advantages then that are obvious. The present air line between Pittsburgh and Cleveland would be enhanced by the new proposed route to join us by airmail with the nation's capital.

While the postmaster general is in a receptive mood for the new line he will take no steps until assured there is a real demand for the new route. Let Pittsburgh tell the postmaster general in enthusiastic fashion we want to be on the new route. Let our shout be so loud that Baltimore's and Cleveland's will sound like just an echo.

He Really DOES Read

And He KNOWS His Shakespeare.

A SCHOLAR BOXER.

Gene Tunney, heavyweight champion of the world retired, and leaving the field to others, recently lectured on Shakespeare, his life and works, before students of Yale University. He was invited by Prof. Phelps, whose specialty is literature.

Many supposed that Tunney, like a majority of us, know a few lines of Shakespeare, just as he might know a few quotations from the Talmud, a few verses of Moody and Sankey's hymns, and half a dozen maxims from La Rochefoucauld.

But that isn't it, as you shall learn.

TUNNEY REALLY HAS STUDIED SHAKESPEARE, AND KNOWS HIS WORKS.

This is how the facts came out:

There was a luncheon given for Gene Tunney, who has just retired from the ring, and for Commander Richard Byrd, who is just starting for the South Pole, having flown his airship over the North Pole.

At the luncheon, beside Gene Tunney and Commander Byrd, were, among others, C. V. Bob, who is one of Commander Byrd's strongest backers in the South Pole flight; Richard Hoyt, of Hayden, Stone, interested in all sorts of things worth while; Jock Whitney, son of the late Payne Whitney, a friend of Commander Byrd and an admirer of Tunney; John Oliver La Gorce, of the National Geographical Society; James Brush, of the Equitable Trust Company; Bernard F. Gimbel and Sam Pryor, Jr.

Tunney was congratulated on his wisdom in retiring, taking Old Time by the forelock, instead of allowing Old Time to take him, Mr. Tunney, by the back of the neck and throw him out of the game as Time always does.

Mr. Gimbel said to Tunney, "Your specialty is Shakespeare. Gene, you know, he says 'Time hath, my Lord, a wallet at his back.' It's a good thing to remember that Time hath also a WALLOP and always uses it when the time comes."

"Oh, yes," said Tunney, "I know that quotation well, it's from Troilus and Cressida," and Tunney went on to complete the quotation. Look it up for yourself in Act III, Scene 3.

Some time when you meet Mr. Tunney with his literary friend, Thornton Wilder, on their walking tour through Italy, and north over the Alps, greet him with any familiar Shakespearean quotation you like, and he will finish the quotation for you, just as he did for Mr. Gimbel with his "Time hath, my Lord, a wallet at his back."

This picture is from "The Graphic," important British paper. The editor calls Tunney "an authority on Shakespeare and Bernard Shaw."

Mr. Tunney does not pretend to be an AUTHORITY. But he is intellectually interested in important things—and that's the main point.

When he sailed for Europe this month it was Tunney's second trip abroad. He was asked, when he applied for his passport, "Have you had a passport to Europe previously?"

Tunney replied: "No, when I went the last time I didn't need any passport."

That was the time when Tunney went over, as a fighter in the Marines, practiced boxing with other soldiers, and thus became the world's heavyweight champion.

Some of the low-brow sporting fraternity do not approve of Tunney. They think he is too high-brow. He may be, but he was not too high-brow to go over to France, take his share of the risk, and do his share of the fighting, while some of the low-browes, more cautious, were hiding under the bed or safely teaching boxing "to our boys" in camps at home.

New York Day by Day

NEW YORK, Aug. 21.—Three beautiful New York girls of prominent families have been disabled for nearly a year as the result of efforts to be thin. Subsisting on a diet of acid fruits, all were victims of prolonged attacks of inflammatory rheumatism.

The craze to keep thin exists chiefly among girls between 17 and 24 years of age. Doctors say at no period in their lives are they in such need of health-giving food, and as a result a large percentage drift into wasting maladies.

Private sanitariums are said to be filled with young girls suffering from malnutrition as a result of enforcing a rigid diet. A noted psychologist announces the only object of this starvation is the hope of being attractive and catching a husband.

He further avers the majority, aside from defeating their own purposes, invite chronic invalidism. It is his contention 90 per cent of men are actually repulsed by unnatural thinness. He points to the fact that in the crop of June brides more than two-thirds of the New York quota were plump.

The craze to reduce has fallen heaviest on restaurants. The luncheon for the average girl today consists of a few sprigs of lettuce or a nibble or so of toast. The evening meal is also ordered just as sparingly. This is largely responsible for inflation of cafe prices.

As an indication of the avoidance of sweets, the consumption of sugar fell off 500,000 tons in a year. And scarcely any modern girl will think of eating potatoes. There is one record of a show girl torturing herself so with libations of raw vinegar that she went into a quick decline.

Astute physicians seem agreed a careful diet has value, but a constant and enforced hunger is more destructive even than over-eating. Another observation has been noted. There have been girls who starve themselves and grow so weak they resort to alcoholic stimulants, and in some cases drugs.

* * *

A Park avenue lady gave an outdoor circus for a group of anaemic and spindly-legged children from the tenements. Among entertainers were three clowns, long out of work, and two Italians with performing monkeys. At the conclusion of the affair she offered each a large sum and all refused the money.

"We are not that poor," said the spokesman stiffly.

* * *

Despite its sangfroid, Broadway has few cosmopolities. The globe-trotting worldlings are found in the exclusive clubs a few blocks eastward. There are innumerable roadway sophisticates who have never been abroad or as far west as Chicago. They were brought up to believe Broadway is the high spot of the world and after they gravitated there had no desire to see what was beyond. To them, any other city is only camping out. They cannot believe Louisville, Ky., ladies are just as smartly dressed or that the wise cracks in front of a Des Moines barber shop are just as hot as those pulled in front of the Palace. Indeed Broadway's most famous wisecracker, Joe Frisco, is from Des Moines. The Broadway-wise are the folk who really give the street its provincialism. And many of the lookers-on pains in the neck.

* * *

It is a custom for important business men these days to have their business so geared they can leave it flat for six months without making any change in its efficiency. That seems a tremendous achievement to writers. If they want anything done they must do it themselves. And even then it rarely amounts to shucks.

* * *

New York has many widows—the sort you imagine had a little left over after selling the boarding house—who come to town expecting some adventure out of the ordinary. They are seen dining alone night after night in cheaper restaurants, apparently lonely and thoroughly disillusioned.

* * *

"How would you like," circularizes a haberdashery, "to wear scarves from the same silk as those made for John Barrymore?"

It would be no especial kick in the pants, so long as you ask.

(Copyright, 1928, McNaught Synd., Inc.)

Garrett P. Serviss Says:

Earth Movements

THE geologist wanders over the earth and wonders how most people can be so indifferent to the plain signs, which he sees everywhere, of irresistible and magnificent forces continually playing over the broad face which our planet presents to the sky, and transforming its expressive features. To him the earth appears to heave and groan, rather in ecstacy than in torment, for the life of a planet thrills in the outgushing of volcanic lava and the shiver of earthquakes.

Lately Professor Bailey Willis, president of the Geological Society of America, has recounted in an address to fellow geologists some of the fruits of his observations on all sides of the globe, and listening to him one can perceive something of the delight arising from such studies—a little inhabitant of this great globe (for after all it is great to our eyes), strolling over its surface, eager with intellectual curiosity to find out how it is made and why it is at once so quiet and so restless; examining the mountains to see if they are still growing, as some are, or are only wearing away, as others are, to level the land and fill the sea, and make room for a new geological dispensation.

* * *

He looks over the eastern shore of the Asiatic continent and sees how Japan was formed, and out of what mighty contention of horizontal thrusts and vertical risings, of complexly folded Paleozoic sediments, and "injected tongues of granite," its central spine in the northern island has emerged. He sees how "an active force had come from the Pacific" and arched up a Paleozoic mass. A Paleozoic "geosyncline" was followed by a Cretaceous one, and that by a Tertiary one. "The fourth, or Pliocene trough," he says, "has not yet been folded."

So earth history as well as human history is still in the making; only the one takes such long steps that the other cannot even trot along by its side, and men are only able through the magnifying power of the scientific imagination to understand how the stage on which they act their little parts is heaving, sinking, cracking and bursting with the unceasing strain of geologic forces.

* * *

One does not wonder that Japan is frequently disturbed by earthquakes when he reads Professor Willis' description:

"The presence of folds en echelon, especially in the newer Japanese arcs, points to their lying in the shear zone between two rounded disc-like blocks—the one under the Pacific and east of Northern Japan, the other under the Asiatic continent. The rotation of both blocks in a clock-wise direction has developed the shearing and folding en echelon between them. The location of granite intrusions in Northern Japan was determined by tension."

This idea of vast subterranean "discs" rotating, one might say like stupendous millstones, and wrenching and heaving the face of the earth, reappears in what Professor Willis says regarding the stepped "faults," dipping east along the eastern front of our own Sierra Nevadas. He considers them as superficial slides into the eastern basin, "the tilting of the mountain having been accomplished by rotation of the mountain block on a rounded base by a horizontal force from the west."

Meditating on these things, one may easily overpaint the picture of subterranean conditions that they suggest; for after all most of the inhabited part of the earth is a pretty quiet abode for short-lived creatures, though there is an element of suspense in Willis's opinion that destructive earthquakes are not the result of slight movements on normal faults, but rather of "the elastic spring of rocks from energy stored up in them through years of compression." The compression arises mostly from horizontal thrusting.

(Copyright, 1928, International Feature Service, Inc.)

Worst Story I Have Heard Today

By WILL ROGERS

PEOPLE ask the silliest questions when they don't mean to. You know somebody that asks if it's hot enough for you, even yet. And I've heard of guys that would visit somebody in the hospital and ask, "Are you under the weather?"

Well, there was a workman that fell off a tall building in New York. He was riveting steel or something, and accidentally landed in the street. He crashed through the top of an automobile and part of the bottom of the same car. The fellow that owned the car came along just then, and when he found this guy just wedged in between the machinery, he says, "Say, man, have an accident?"

"No, thanks, old top," says the workman, "I just had one."

Once Overs

By J. J. MUNDY

Watch Your Foundation

IF YOU want to succeed in anything get at the heart of the matter.

There is always a point about which all else revolves.

There is always an underlying simple fact which, if rightly understood and acted upon, turns the trick.

Things run true according to type.

Fish can't live on dry land and birds would drown in the sea.

You can build according to the foundation under the house, and the great thing is to find out whether you have sand or rock underneath the proposed construction.

The great point is to have a sense of fundamentals.

Get accustomed to sorting your knowledge with this thought in mind.

What is essential and what is superficial.

Often the surface matter attracts more attention than the quality of the material.

Don't waste time with trimmings when the quality of the foundation determines its life.

What sort of a foundation have you builded?

(Copyright, 1928, International Feature Service, Inc.)

The Rhyming Optimist

By ALINE MICHAELS

Song of the Twilight

RIDING into the twilight,
Into the fading West,
Into the dying splendor
Over the low hills' crest,
We merge with this transient beauty,
One with Earth's paling light,
Riding into the regions
Made for the sea and night.
Riding into the twilight,
Leaving life's passion and pain,
Watching the night descending
Over the coastal plain,
Riding into the twilight,
Casting away old cares,
Loosing the bonds Earth fashions,
Gladly the spirit fares!

Isn't It So?

Silence is golden in spite of the loud speakers.

* * *

Troubles seem to last longer as you grow older.

* * *

Most of us try to put off everything except a good time.

* * *

A parking place is what another motorist moves into before you can get there.

* * *

When people abandon hope, they are inclined to leave it on the doorstep of despair.

* * *

Some people don't even know which side of the fence they are on till they are off.

* * *

It may be possible to get some things for nothing, but experience isn't one of them.

* * *

Many a man fails because he can't be convinced that other people are just as smart as he is.

Great Passages from the Bible

The First Temptation

(Genesis 3)

NOW the serpent was more subtil than any beast of the field which the Lord God had made. And he said unto the woman, Yea, hath God said, Ye shall not eat of every tree of the garden?

And the woman said unto the serpent, We may eat of the fruit of the trees of the garden:

But of the fruit of the tree which is in the midst of the garden, God hath said, Ye shall not eat of it, neither shall ye touch it, lest ye die.

And the serpent said unto the woman, Ye shall not surely die:

For God doth know that in the day ye eat thereof, then your eyes shall be opened, and ye shall be as gods, knowing good and evil.

And when the woman saw that the tree was good for food, and that it was pleasant to the eyes, and a tree to be desired to make one wise, she took of the fruit thereof, and did eat, and gave also unto her husband with her; and he did eat.

And the eyes of them both were opened, and they knew that they were naked; and they sewed fig leaves together, and made themselves aprons.

And they heard the voice of the Lord God walking in the garden in the cool of the day: and Adam and his wife hid themselves from the presence of the Lord God amongst the trees of the garden.

And the Lord God called unto Adam, and said unto him, Where art thou?

And he said, I heard thy voice in the garden, and I was afraid, because I was naked; and I hid myself.

And he said, Who told thee that thou wast naked? Hast thou eaten of the tree, whereof I commanded thee that thou shouldest not eat?

And the man said, The woman thou gavest to be with me, she gave me of the tree, and I did eat.

And the Lord God said unto the woman, What is this that thou hast done. And the woman said, The serpent beguiled me, and I did eat.

And the Lord God said unto the serpent, Because thou hast done this, thou art cursed above all cattle, and above every beast of the field; upon thy belly shalt thou go, and dust shalt thou eat all the days of thy life:

And I will put enmity between thee and the woman, and between thy seed and her seed; it shall bruise thy head, and thou shalt bruise his heel.

Unto the woman he said, I will greatly multiply thy sorrow and thy conception; in sorrow thou shalt bring forth children; and thy desire shall be to thy husband, and he shall rule over thee.

And unto Adam he said, Because thou hast hearkened unto the voice of thy wife, and hast eaten of the tree, of which I commanded thee, saying, Thou shalt not eat of it: cursed is the ground for thy sake; in sorrow shalt thou eat of it all the days of thy life.

Thorns also and thistles shall it bring forth to thee; and thou shalt eat the herb of the field;

In the sweat of thy face shalt thou eat bread, till thou return unto the ground; for out of it wast thou taken: for dust thou art, and unto dust shalt thou return.

And Adam called his wife's name Eve; because she was the mother of all living.

Unto Adam also and to his wife did the Lord God make coats of skins, and clothed them.

And the Lord God said, Behold, the man is become as one of us, to know good and evil: and now, lest he put forth his hand, and take also of the tree of life, and eat, and live for ever:

Therefore the Lord God sent him forth from the garden of Eden, to till the ground from whence he was taken.

So he drove out the man; and he placed at the east of the garden of Eden Cherubims, and a flaming sword which turned every way, to keep the way of the tree of life.

Gunmen's Peril

THERE is trouble in store for the Chicago gunmen. There seems to be a law in Chicago that no gunman can be arrested for murder—if it isn't law, it is the tradition.

But there is no law protecting a gunman who fails to make an income tax return on his earnings. The Chicago racketeers, it seems, have neglected to file their schedule of earnings with the internal revenue collector, as:

Schedule K783½ (add to section F071, subtract from section G839D).

To "taking for a ride" six aldermen, $13,000.

So now the United States Treasury Department is going to have the gunmen jailed for that oversight.

Maybe there is some sense in the Income Tax Law after all.

Vacation

By DR. FRANK CRANE.

Everybody ought to have a vacation.

Keeping everlastingly at it brings success. It also brings stagnation.

It would be better to lay off once in a while as you go along than to lay off permanently pretty soon.

The most efficient people who can hit the line the hardest are those that can let go the most completely.

The art of being at your best most of the time is also the art of relaxing some of the time.

Vacation ought to be arranged if possible so that our activities will be entirely different from the usual ones. President Coolidge sets a good example of this. He goes back to the primitive art of fishing and country life, the furthest possible removed from his highly complicated job as President.

If you are a city worker get some old clothes and go to the country. Lie on the ground, bask in the sun, bathe in the water and give nature a chance.

No matter how much we are highly developed souls we are basically bodies. We may be thinking animals, but we are animals. We are not disembodied spirits.

The thing from which we need most a vacation is worry or care.

The most highly productive land needs an occasional spell of lying fallow. The colt needs to run out in the pasture and kick his heels once in awhile. All animal creation needs periods of repose.

The ability to do nothing effectively and perfectly is not a sign of weakness, but an indication of strength.

Good sleepers are the healthy people. It is abnormal and diseased and defective people that have insomnia.

It was said of Napoleon that he could lie down any time of the day or night and go to sleep immediately.

All of us are the better off who take refuge once in awhile in the normal and health animalities. Charles Spurgeon said that excessive spirituality is akin to sensuality.

So we don't want to be excessively good all the time. Not that our recess should be sinful, but occasionally we should be non-moral, not immoral. We shouldn't string ourselves up to the highest pitch all the time.

When Esop was found playing with boys he was asked why he, a grown man, did so. He replied by saying that a bow shot better if occasionally it were unstrung.

Grown people as well as youths should learn how to play.

(Copyright, 1928, McClure Newspaper Syn.)

OH, THESE WOMEN!

By LEOLA ALLARD

QUITE a number of New York cafes have printed on the dinner checks: "Please do not tip waiters. They are given 10 per cent of the amount of this check. They are liable to instant discharge for accepting tips."

Yet a very nice looking woman of about 45, who eats at one of these places, insists upon tipping both waiters and bus boys every night. I see her slip a dollar bill under the hand when they put dishes on her table. She sits at the end table near the door where the head waiter can't see what she is doing.

Protests from the scared waiters are of no avail. The lady seems to get great joy out of her trick.

Ethel Barrymore, at the theater with her young son, who is very attentive. She wears a very pale lavender velvet evening gown, simply made. There is always an elegance about Ethel.

A lady sees William Slavens McNutt at the opening of a play and he greets her effusively, shaking her hand and smiling like a May morning.

The lady remarks to her friends that Mr. McNutt is such a very amiable, delightful person. Always so cordial when he sees his old friends.

The next day she met him on the street and told him how happy he looked the night before, and he said: "Oh, were you there? I didn't see you!"

Mary Garden to be married!

She has chosen a young Frenchman. A frank confession as to what was wrong with the other 4,047 suitors would make interesting reading. In this day of matrimonial upsets it might be invaluable to those women who didn't know who not to take.

Two girls in the Washington Square Book Shop. They looked at pictures of authors on the walls. One of them said "There is Thornton Wilder. He's fascinating. He is going to take a walking trip through Europe with Gene Tunney."

"Whose she," said the other girl, "His wife?"

Gilda Gray's husband is seeking an annulment of their marriage.

Suggestion for a best seller: "Four Years With a Shimmy Shaker."

Dr. Nellie B. Cooper, of Memphis, says that you can influence St. Peter to open the gates to beautiful souls, but you can't hold husbands if your nose shines and you look bedraggled. At least you can't hold men who "Have eyes for other women."

From the money spent on cosmetics each year the women are holding somebody. Divorce statistics wouldn't exactly indicate it's the husbands.

Stars and Stripes

Many of our man-eating salary loan sharks find themselves in legal hot water.

OUTDOOR SPORTS — Politics used to be politics; now it's fishing and golfing.

Woman who vows she'll never go to Europe until a bridge is built across the Atlantic probably won't cross that bridge until she gets to it.